



March 22, 2019

Barbara Kelleher, 954-777-4090  
[Barbara.Kelleher@dot.state.fl.us](mailto:Barbara.Kelleher@dot.state.fl.us)

**FORT LAUDERDALE** – Construction and maintenance related lane closures on state highways in Broward County are expected during the week of March 22-29, 2019. Weather permitting work will be done at the following locations through the county. For around-the-clock, real-time traffic information on major south Florida highways call 511, download the FL 511 app on your mobile device or view real-time video from the Florida Department of Transportation’s traffic monitoring cameras on the web at [www.FL511.com](http://www.FL511.com). For updated lane closures information, visit our website at [www.d4fdot.com](http://www.d4fdot.com) and follow us on Twitter @MyFDOT\_SEFL.

## **Interstate 95 & 95 Express**

### **1.I-95 from south of Broward Boulevard to north of Commercial Boulevard in Fort Lauderdale**

- I-95 will have three lanes closed in each direction Sunday through Thursday night between 9 p.m. and 5 a.m. The first two lanes will close at 9 p.m., the third lane at 10 p.m. and the fourth lane at 11 p.m. until 5 a.m. All lanes will be open by 5:30 a.m.
- I-95 in both directions, from south of Davie Boulevard to north of Commercial Boulevard, will have intermittent shoulder and ramp shoulder closures, as needed, daily and nightly.
- Prospect Road will have one outside lane closed, daily, 9 a.m. until 3 p.m., Monday through Friday.
- Powerline Road will have one outside lanes closed daily, 9 a.m. until 3 p.m., Monday through Friday.
- **Advanced notice:** Powerline Road at I-95 will undergo a full closure nightly, 10 p.m. until 5 a.m., Sunday, March 24 through Thursday, March 28. Traffic will be detoured via Commercial Boulevard, N. Dixie Highway and Oakland Park Boulevard. FHP will be on site to assist motorists.

#### **Ramp Impact:**

- The I-95 northbound entrance ramp from Oakland Park Boulevard will be closed, nightly, as needed, 9 p.m. until 5 a.m., Sunday through Thursday. Traffic will be detoured via Commercial Boulevard and Powerline Road. FHP will be on site to assist motorists.

- The I-95 northbound exit ramps to Oakland Park Boulevard will be closed as needed 10 p.m. until 5 a.m., Sunday through Thursday. Traffic will be detoured via I-95 and Commercial Boulevard. FHP will be on site to assist motorists.
- The I-95 northbound exit ramp to eastbound Oakland Park Boulevard will have one inside lane closed daily, 9 a.m. until 3 p.m., Monday through Friday.
- The I-95 northbound exit ramp to Commercial Boulevard will be closed as needed, 10 p.m. until 5 a.m., Sunday through Thursday. Traffic will be detoured via I-95 and Cypress Creek Road. FHP will be on site to assist motorists.
- The I-95 northbound exit ramp to Commercial Boulevard will have one inside lane closed daily, 9 a.m. until 3 p.m., Monday through Friday.
- The I-95 southbound exit ramp to Oakland Park Boulevard will have one inside lane closed daily, 9 a.m. until 3 p.m., Monday through Friday.
- The I-95 northbound entrance ramp from Commercial Boulevard will be closed 10 p.m. until 5 a.m., Sunday through Thursday. Traffic will be detoured via Powerline Road and Cypress Creek Road. FHP will be on site to assist motorists.
- The I-95 northbound exit ramp to Broward Boulevard will be closed 10 p.m. until 5 a.m., Thursday night, March 21. Traffic will be detoured via I-95 and the Broward Park & Ride. FHP will be on site to assist motorists.

**Advanced Notice:** The I-95 southbound exit ramp to Oakland Park Boulevard will be closed 10 p.m. until 5 a.m., Sunday through Thursday night, beginning April 1. Traffic will be detoured via Sunrise Boulevard and I-95. FHP will be on site to assist motorists.

**Description:** This project will extend the High Occupancy Toll lanes from north of Commercial Boulevard to south of SW 10<sup>th</sup> Street in Broward County. The scope of work includes adding a lane and converting the High Occupancy Vehicle (HOV) lanes to create two express lanes in each direction. Other work includes: installing Intelligent Transportation System (ITS) and tolling equipment, ramp signaling at the I-95 entrance ramps at Davie Road, Broward Boulevard, Sunrise Boulevard, Oakland Park Boulevard and Commercial Boulevard, widening bridges, and installing noise barrier walls at locations along I-95 northbound between Atlantic Boulevard and Sample Road, and along I-95 southbound north of Sample Road. Contract time for this \$149 million project began Sunday, October 4, 2015. Construction began Sunday, August 21, 2016. For more information, please contact Community Outreach Specialist Andrea Pacini at 954-299-6561.

**Cost/Completion:** Construction cost is \$150 million. Completion is expected in fall 2020.

## **2.I-95 from north of Commercial Boulevard in Fort Lauderdale to south of SW 10<sup>th</sup> Street in Deerfield Beach**

### **Traffic Impact:**

- I-95 between Commercial Boulevard and SW 10<sup>th</sup> Street will be have three lanes closed in each direction Sunday through Thursday night. The first lane will close at 10:30 p.m., the second lane at 11:30 p.m. and the third lane at 12:30 a.m. until 5:30 a.m.
- One lane in each direction of Cypress Creek Road will be closed daily, 9 a.m. until 3:30 p.m., Monday through Friday.

- Cypress Creek at I-95 will undergo a full overnight closure for bridge construction, 11 p.m. until 5 a.m., Sunday through Thursday. Eastbound traffic will be detoured via N. Andrews Avenue, I-95 and Commercial Boulevard. Westbound traffic will be detoured via I-95 and Atlantic Boulevard. FHP will be on site to assist motorists.
- Atlantic Boulevard at I-95 will have two lanes closed nightly for lighting installation, 10:30 p.m. until 5:30 a.m., Monday, March 18 through Thursday, March 21.
- **I-95 Southbound Full Closure Advanced Notice:** I-95 southbound lanes at SW 10<sup>th</sup> Street will be closed to traffic overnight, 11:30 p.m. until 5:30 a.m., Sunday night, March 17 and Monday night, March 18 for new bridge construction. Motorists will be detoured via the I-95 southbound exit ramp to SW 10<sup>th</sup> Street, Military Trail and Sample Road. FHP will be on site to assist motorists. Please see detour flyer attached.
- **I-95 Northbound Full Closure Advanced Notice:** I-95 northbound lanes at Sample Road will be closed to traffic overnight, 11:30 p.m. until 5:30 a.m., Tuesday night, March 19 through Thursday night, March 21 for new bridge construction. Motorists will be detoured via the I-95 northbound exit ramp to Sample Road, Dixie Highway and SW 10<sup>th</sup> Street. FHP will be on site to assist motorists. Please see detour flyer attached.
- **I-95 Northbound Full Closure Notice:** I-95 northbound lanes at Cypress Creek Road will be closed to traffic overnight, 11:30 p.m. until 5:30 a.m., Sunday night, March 24 through Thursday night, March 28 and Sunday, March 31 through Monday, April 1 for overhead sign structure installation. Motorists will be detoured via the I-95 northbound exit ramp Cypress Creek Road, S. Dixie Highway and Atlantic Boulevard. Westbound Cypress Creek Road traffic will be detoured via Powerline Road and Atlantic Boulevard. FHP will be on site to assist motorists. [Please see detour flyer attached.](#)

**Description:** This project will extend the High Occupancy Toll lanes from north of Commercial Boulevard to south of SW 10<sup>th</sup> Street in Broward County. The scope of work includes adding a lane and converting the High Occupancy Vehicle (HOV) lanes to create two express lanes in each direction. Other work includes: installing Intelligent Transportation System (ITS) and tolling equipment, ramp signaling at the I-95 entrance ramps at Andrews Avenue, Cypress Creek Road and Atlantic Boulevard, widening bridges and installing noise barrier walls at locations along I-95 northbound between Atlantic Boulevard and Sample Road, and along I-95 southbound north of Sample Road. Contract time for this \$154 million project began Friday, January 8, 2016. Construction began Sunday, August 14, 2016. For more information, please contact Community Outreach Specialist Andrea Pacini at 954-299-6561.

**Cost/Completion:** Construction cost is \$154 million. Completion is expected in fall 2019.

### **3.I-95 Interchange from Hillsboro Boulevard to SW 10<sup>th</sup> Street**

#### **Traffic Impact:**

- The I-95 southbound exit ramp to SW 10<sup>th</sup> Street will be fully closed, as needed, 9 p.m. until 5 a.m., Sunday through Thursday. Motorists will be detoured via Hillsboro Boulevard.

**Description:** Construction on this 1.5-mile project began Monday, January 26, 2015. Work consists of widening southbound I-95 to add an auxiliary lane from the Hillsboro Boulevard entrance ramp to the SW 10<sup>th</sup> Street exit ramp, widening the existing southbound I-95 exit ramp to SW 10<sup>th</sup> Street, addition of a free flow right turn lane to westbound SW 10<sup>th</sup> Street, widening of westbound SW 10<sup>th</sup> Street to add an acceleration lane, utility relocation, milling and resurfacing, bridge widening, installation of barrier walls, curbs, sidewalks, guardrail, drainage, overhead signs, signing and pavement markings, signals, lighting, and retaining walls. This is the first of five interchange improvement projects throughout Broward and Palm Beach Counties. For more information, please contact Community Outreach Specialist Andrea Pacini at 561-214-3358.

**Cost/Completion:** Construction cost for all five projects is \$32.5 million. Completion in March 2019.

#### **4.I-95 from south of SW 10<sup>th</sup> Street to south of Glades Road (95 Express Phase 3B-1)**

- **I-95 traffic impact:** I-95 will have three lanes closed in each direction nightly, as needed, Sunday through Thursday, between SW 10<sup>th</sup> Street and Glades Road, with the first lane closing at 9:30 p.m., the second lane closing at 10:30 p.m., and the third lane closing at 11:30 p.m. until 5:30 a.m.
- **Palmetto Park Road traffic impact:**
- Palmetto Park Road at I-95 will have the eastbound inside ramp lane to I-95 northbound closed through March 2019.
- Palmetto Park Road at I-95 will have the westbound inside lane closed through March 2019; the existing westbound ramp lane to I-95 southbound will be converted to a thru/ramp lane.
- Palmetto Park Road at I-95 will have two lanes closed in each direction nightly, as needed, Sunday through Thursday. The first lane will close at 9 p.m., and the second lane will close at 10:30 p.m. All lanes will be opened by 5:30 a.m.
- Palmetto Park Road at I-95 will have one lane closed in each direction daily, as needed, 9:30 a.m. until 3:30 p.m., Monday through Friday.
- **Camino Real traffic impact:**
- Camino Real at I-95 will have one lane closed in each direction daily, as needed, 9:30 a.m. until 4 p.m., Monday through Friday.
- **Full Closure Notice:** Eastbound Camino Real at I-95 will be fully closed overnight, 10 p.m. until 6 a.m., Sunday, March 17 through Wednesday, March 20 and Sunday, March 24 through Tuesday, March 26 for new bridge construction. Traffic will be detoured via Military Trail, Palmetto Park Road and SW 12<sup>th</sup> Avenue. FHP will be on site to assist motorists.
- **Full Closure Notice:** Westbound Camino Real at I-95 will be fully closed overnight, 10 p.m. until 6 a.m., Thursday, March 21, Wednesday, March 27 and Thursday, March 28 for new bridge construction. Traffic will be detoured via SW 12<sup>th</sup> Avenue, Palmetto Park Road and Military Trail. FHP will be on site to assist motorists.
- **Ramp Impact:**

- The I-95 northbound exit ramp to Palmetto Park Road will be closed nightly, 11 p.m. until 5 a.m., Sunday through Thursday. Motorists will be detoured via I-95 northbound, Hillsboro Boulevard, and Military Trail. FHP will be on site to assist motorists.
- The I-95 northbound exit ramp to Palmetto Park Road eastbound spur ramp will be closed daily, 9:30 a.m. until 3:30 p.m., Monday through Friday, through March. Motorists can access eastbound Palmetto Park Road via a right turn at the westbound traffic signal.
- The I-95 southbound entrance ramp from westbound Palmetto Park Road will be closed nightly, 11 p.m. until 5 a.m., Sunday through Thursday. Motorists will be detoured via Military Trail and Hillsboro Boulevard. FHP will be on site to assist motorists.
- The I-95 southbound entrance ramp from eastbound Palmetto Park Road will be closed nightly, 11 p.m. until 5 a.m., Sunday through Thursday. Motorists will be detoured via Military Trail and Hillsboro Boulevard. FHP will be on site to assist motorists.
- The northbound entrance ramp from eastbound and westbound Palmetto Park Road will be closed nightly, 11 p.m. until 5 a.m., Sunday through Thursday. Traffic will be detoured via I-95 southbound to Hillsboro Boulevard to I-95 northbound.
- The I-95 northbound entrance ramp from eastbound Hillsboro Boulevard will be closed nightly, 11 p.m. until 5 a.m., Sunday through Thursday. Motorists will be detoured via Military Trail and Palmetto Park Road. FHP will be on site to assist motorists.
- The I-95 northbound entrance ramp from westbound Hillsboro Boulevard will be closed nightly, 11 p.m. until 5 a.m., Sunday through Thursday. Motorists will be detoured via Military Trail and Palmetto Park Road. FHP will be on site to assist motorists.

\*\*Please note that ramp closures will be performed as needed; consecutive ramps will not be closed at the same time. For more information, please contact Andrea Pacini, Community Outreach Specialist, 561-214-3358.

**Description:** Construction on this 4.8-mile project began Friday, January 19, 2018. Work includes extending the High Occupancy Toll lanes from south of SW 10<sup>th</sup> Street to south of Glades Road in Broward and Palm Beach counties. The scope of work includes widening and converting the existing I-95 HOV Lanes to Managed Lanes which will result in two tolled Express Lanes in each direction; the number of General Use lanes will remain the same. Other activities include reconstruction of I-95 on the northbound and southbound approaches to the Hillsboro Canal bridges, milling and resurfacing of I-95, construction of northbound and southbound auxiliary lanes between Hillsboro Boulevard and Palmetto Park Road, and construction of a northbound auxiliary lane between the SW 10<sup>th</sup> Street entrance ramp and the Hillsboro Boulevard exit ramp. Other project improvements include: guardrail, barrier wall, attenuators, shoulder gutters, drainage, dredging of Hillsboro Canal, bridge widenings at Palmetto Park Road and Camino Real, bridge replacement at Hillsboro Canal, temporary and permanent retaining walls, noise wall construction, sign structures, portable traffic monitoring sites, toll gantry installation, Intelligent Transportation System (ITS) installation, ramp signaling at the I-95 entrance

ramps from Palmetto Park Road, signing and pavement markings; Express Lane markers, lighting, ramp signals, utility relocation, and landscape relocation. For more information, please contact **Community Outreach Specialist Andrea Pacini at 561-214-3358.**

**Cost/Completion:** Construction cost is \$102 million. Completion is expected in spring 2022.

## **Interstate 75 & 75 Express**

### **5.Segments A & B - I-75 from NW 170 to South of Miramar Parkway**

- One lane in each direction of 75 Express at the Miramar Parkway Toll Plaza will be closed nightly Sunday, March 24 through Friday, March 29 from 9 p.m. to 5 a.m.
- One lane in each direction of I-75 from Miramar Parkway to NW 170 Street may be closed Sunday, March 24 through Thursday, March 28 from 9 a.m. to 5 p.m. and or 9 p.m. to 5 a.m.
- Two lanes in each direction of I-75 from Miramar Parkway to NW 170 Street may be closed Sunday, March 24 through Thursday, March 28 from 9 a.m. to 5 p.m. and or 9 p.m. to 5 a.m.
- One southbound lane of I-75 from Bass Creek to the Florida's Turnpike ramp will be closed Sunday, March 24 through Thursday, March 28 from 9 p.m. to 5 a.m.
- One lane in each direction of I-75 from Miami Gardens Drive to Miramar Parkway will be closed Sunday, March 24 through Thursday, March 28 from 9 p.m. to 5 a.m.
- One lane in each direction of Florida's Turnpike from Red Road to Okeechobee Road may be closed Sunday, March 24 through Thursday, March 28 from 9 p.m. to 5 a.m.
- One ramp lane in each direction of Florida's Turnpike from Okeechobee Road to I-75 Interchange may be closed Sunday, March 24 through Thursday, March 28 from 10 p.m. to 5 a.m.
- The northbound ramp to I-75 from Florida's Turnpike will be closed nightly from 10 p.m. to 5 a.m. on Monday, March 25 and on Tuesday, March 26.
- All northbound lanes on I-75 between Florida's Turnpike and Bass Creek Bridge will be closed nightly from 10 p.m. to 5 a.m. on Monday, March 25 and on Tuesday, March 26.
- All southbound lanes on I-75 between Miramar Parkway and Bass Creek Bridge will be closed nightly from 11 p.m. to 6 a.m. on Wednesday, March 27 and on Thursday, March 28.

## **I-595 & 595 Express**

- Full closure of the I 595 Express Lanes will be closed from 8:00am- 6:00pm on Saturday March 23, 2019 and Sunday, March 24, 2019 for Fire Suppression Testing

## **Northeast Broward**

## **6. Broward Boulevard Improvements and Bridge Replacement Project in Fort Lauderdale**

### **Traffic Impact:**

- One lane will be closed periodically on NW 31<sup>st</sup> along Broward Blvd. and Commercial Blvd. will be closed along Broward Boulevard Monday through Friday between 8:30 p.m. to 5:00 a.m. and Sunday through Thursday night for pavement marking until the completion of the project.
- One lane will be closed westbound along Broward Boulevard from NW 2<sup>nd</sup> Ae. To 4<sup>th</sup> Avenue Saturday between 9 a.m. to 4 p.m. for directional bore work.

**Description:** Project improvements include replacing the bridge over the North Fork of the New River, removing old asphalt and resurfacing the roadway, upgrading crosswalk ramps to meet ADA requirements, upgrading signs and pavement markings, relocating bus shelters, adding roadway lighting, installing drainage structures, upgrading signalized intersections to mast arms, reconstructing sidewalks, and widening roadway to add bike lanes in each direction. For more information, contact Community Outreach Specialist Tiffani Wilshire at (954) 482-4190

or [Tiffani@Valerin-Group.com](mailto:Tiffani@Valerin-Group.com).

**Cost/Completion:** \$16 million / Spring 2019

## **7. Broward Mobility Project**

### **Traffic Impact:**

- One lane will be closed intermittently on NW 31st Avenue between Broward Boulevard and Commercial Boulevard Monday through Friday between 9:00 a.m. to 4:30 p.m., and Sunday through Thursday from 8:30 p.m. to 5:00 a.m., for pavement marking.

**Description:** The improvements under this contract include constructing sidewalks, multi-use pedestrian paths, and bicycle lanes along 45 roadways in Broward County within Hollywood, Pembroke Pines, Davie, Plantation, Deerfield Beach, Pompano Beach, Lauderdale Lakes, and Fort Lauderdale. For more information, contact Community Outreach Specialist Tiffani Wilshire at (954) 482-4190 or

[Tiffani@Valerin-Group.com](mailto:Tiffani@Valerin-Group.com).

**Cost/Completion:** \$15 million / Spring 2019

## **8. SR 811 / NE 4 Avenue / Wilton Drive Complete Streets Project in Fort Lauderdale and Wilton Manors**

### **Traffic Impact:**

- One lane southbound along NE 4<sup>th</sup> Avenue in the City of Fort Lauderdale from NE 12<sup>th</sup> St to NE 11<sup>th</sup> St will be permanently closed.
- One lane northbound SR 811 / NE 4<sup>th</sup> Avenue / Wilton Drive from NE 20<sup>th</sup> Street to NE 9<sup>th</sup> Avenue will be permanently closed.
- One lane southbound SR 811 / NE 4<sup>th</sup> Avenue / Wilton Drive from NE 20<sup>th</sup> Street to NE 22<sup>nd</sup> St will be permanently closed.

- One lane southbound SR 811 / NE 4<sup>th</sup> Avenue / Wilton Drive from NE 6<sup>th</sup> Ave to NE 22<sup>nd</sup> St southbound will be temporarily closed during the day for the relocation of low-profile barriers.

**Description:** Project improvements include removing old asphalt and resurfacing the roadway, upgrading signs and pavement markings, adding a buffered bike lane in each direction, widening sidewalks, upgrading pedestrian signals and modifying pedestrian curb ramps to meet ADA requirements, upgrading roadway and pedestrian lighting, and installing new drainage structures and upgrading the existing drainage system. For more information, contact Community Outreach Specialist Tiffani Wilshire at (954) 482-4190 or [Tiffani@Valerin-Group.com](mailto:Tiffani@Valerin-Group.com).

**Cost/Completion:** \$3.3 million / Summer 2019

### **9.NW 19 Street Bike Lanes and Rehabilitation Project in Lauderdale Lakes, Lauderhill, and Fort Lauderdale**

**Traffic Impact:**

- Two inside lanes in each direction of NW 19 Street from NW 30 Avenue to NW 32 Avenue will continuously be closed through March 2019 for roadway widening, drainage installation, sidewalk modification and bus shelter relocation.

**Description:** The improvements under this contract consist of added bike lanes along NW 19th St. via lane width reduction with milling and resurfacing, sidewalk and driveways, ADA ramps with detectable warnings, drainage improvements, curb and gutter, bus shelter relocations, signing and pavement markings, and signalization with pedestrian detectors and lighting including LED retrofit at specific locations. For more information, contact Community Outreach Specialist Tiffani Wilshire at (954) 482-4190 or [Tiffani@Valerin-Group.com](mailto:Tiffani@Valerin-Group.com).

**Cost/Completion:** \$1.3 million/Spring 2019

### **10.Lighting Retrofit Improvements Project**

*Countywide*

**Traffic Impact:**

- One right lane will be closed on Broward Boulevard and 24<sup>th</sup> Avenue/Kentucky Avenue Monday through Friday between 9:00 a.m. to 4:00 p.m. for installing lighting conductors, erecting poles and restoring the area.
- One right lane will be closed along US 1 and 7<sup>th</sup> Street and Broward Boulevard Monday through Friday between 9:00 a.m. to 4:00 p.m. for installing lighting conductors, erecting poles and restoring the area.
- One right lane will be closed on SR-84 and 4<sup>th</sup> Avenue and Andrews Avenue Monday through Friday between 9:00 a.m. to 4:00 p.m. for installing lighting conductors, erecting poles and restoring the area.

**Description:**

Lighting retrofit improvements include the installation of new light poles, upgrading light poles to LED lighting throughout Broward County in the cities of Fort Lauderdale, Plantation, West Park, Davie, Hollywood, Miramar and Lauderhill. For more information, contact Community Outreach Specialist Tiffani Wilshire at (954) 482-4190 or [Tiffani@Valerin-Group.com](mailto:Tiffani@Valerin-Group.com).



**Cost/Completion:** \$977,777/Winter 2020

## Northwest Broward

### **11.SR 7 Improvements Project from Commercial Boulevard to south of Glades Road in Tamarac, North Lauderdale, Fort Lauderdale, Margate, Coral Springs, Coconut Creek, Parkland and Palm Beach County**

***Commercial Boulevard to Broward / Palm Beach County Line:***

**Traffic Impact:**

- One lane in each direction between north of NW 31<sup>st</sup> Street and south of Broward/Palm Beach County will be closed Monday through Friday between 9:00 a.m. to 3:00 p.m. for the installation of drainage structures, concrete, roadway lighting and road widening operations. One right lane will be closed for the installation of drainage structures.
- One lane southbound on SR 7 between Commercial Boulevard and NW 31<sup>st</sup> Street will be closed Monday through Friday between 9:00 a.m. and 3:00 p.m. for the installation of directional bore conduits and roadway lighting.

**Description:** The improvements under this contract include removing old asphalt and resurfacing the roadway, upgrading pedestrian features including 10-foot sidewalks on both sides and detectable warning surfaces at crosswalks, installing overhead sign structures, upgrading signs and pavement markings to include a 7-foot bike lane in each direction, installing new bus shelters with bicycle racks, trash receptacles, and benches, upgrading drainage structures, upgrading signalization, including pedestrian signals and detectors and vehicle video detection, and upgrading lighting. For more information, contact Community Outreach Specialist Tiffani Wilshire at (954) 482-4190 or [Tiffani@Valerin-Group.com](mailto:Tiffani@Valerin-Group.com).

**Cost/Completion:** \$13,403,577.42 / Fall 2019

### **12.University Drive Improvements Project in Tamarac**

**Traffic Impact:**

- One outside lane northbound on University Drive will be closed Monday through Friday between 9 a.m. to 3:30 p.m. for drainage improvements, sidewalk/curb and gutter installation.

**Description:** The improvements under this contract include milling and resurfacing and widening the roadway to accommodate seven-foot buffered bike lanes in each direction, upgrading signs and pavement markings, including adding green bike lane pavement markings, reconstructing sidewalks and upgrading pedestrian curb ramps, replacing the mast arm at the NE corner of McNab Road, upgrading existing lighting to LED luminaires, adding 24 new drainage structures, and relocating existing bus shelters. For more information, contact Community Outreach Specialist Tiffani Wilshire at (954) 482-4190 or [Tiffani@Valerin-Group.com](mailto:Tiffani@Valerin-Group.com).

**Cost/Completion:** \$3.1 million / Summer 2019

### **13.Sample Road Bus Queue Jump Project**

**Traffic Impact:**

- One lane in each direction on Sample Road at Lyons Road will be closed Monday through Friday between 9:00 a.m. to 3:30 p.m. for directional bore, conduit installation, luminaire replacement.
- One lane in each direction on Sample Road at NW 54<sup>th</sup> Avenue will be closed Monday through Friday between 9:00 a.m. to 3:30 p.m. for directional bore, conduit installation, luminaire replacement.
- One lane in each direction on Sample Road at Turtle Creek Drive and NW 62<sup>nd</sup> Avenue will be closed Monday through Friday between 9:00 a.m. to 3:30 p.m. for directional bore, conduit installation, luminaire replacement.

**Description:** The implementation of bus queue jump operations will allow public transit buses to receive traffic signal priority at intersections ahead of other vehicles. This includes installation of Intelligent Transportation System devices such as bus queue jump lane detectors, electronic signs and other devices to implement bus queue jump operations. In addition, lighting improvements will be added to 19 intersections along Sample Road. For more information, contact Community Outreach Specialist Tiffani Wilshire at (954) 482-4190 or [Tiffani@Valerin-Group.com](mailto:Tiffani@Valerin-Group.com).

**Cost/Completion:** \$1.9 million / Fall 2019

#### **14.Copans Road Mobility Improvement Project**

##### **Traffic Impact:**

- One westbound lane will be closed on Copans Road West of Blount Road Monday through Saturday between 7:00 a.m. to 5:00 p.m. and at night between 7:00 p.m. to 6:00 a.m. for mobilization, clearing/grubbing, erosion control, sidewalk, F Curb & gutter, widening, milling and resurfacing.
- One eastbound lane will be closed on Copans Road East of NW 40th Ave going East for 1-mile Monday through Saturday between 7:00 a.m. to 5:00 p.m. and at night between 7:00 p.m. to 6:00 a.m. for mobilization, clearing/grubbing, erosion control, sidewalk, F Curb & gutter, widening, milling and resurfacing.

**Description:** Project improvements for Copans Road include widening, resurfacing and restriping the roadway to accommodate 5-foot designated bike lanes and two 11-foot through lanes in each direction, installing curb and gutter, and upgrading and modifying pedestrian curb ramps and crosswalks with handrails, guiderails, and detectable warning pads. For more information, contact Community Outreach Specialist Tiffani Wilshire at (954) 482-4190 or [Tiffani@Valerin-Group.com](mailto:Tiffani@Valerin-Group.com).

**Cost/Completion:** \$913,324 / Summer 2019

#### **15.SR-838/Sunrise Boulevard over SR-7/US 441 Bridge Maintenance Project**

##### **Traffic Impact:**

- One lane will be closed eastbound on ramp of Sunrise Boulevard/SR-838 Wednesday through Friday between 8:00 p.m. to 6:00 a.m. for pressure washing and painting activities of Eastbound SR-838/Sunrise Boulevard (Bridge No. 860625).
- Single lane closures and shoulder closures on Eastbound Sunrise Boulevard/SR-838 Wednesday through Friday between 8:00 p.m. to 6:00 a.m. for pressure washing and painting activities of Eastbound SR-838/Sunrise Boulevard (Bridge No. 860625).

- One lane will be closed eastbound off ramp of Sunrise Boulevard/SR-838 Wednesday through Friday between 8:00 p.m. to 6:00 a.m. for pressure washing and painting activities of Eastbound SR-838/Sunrise Boulevard (Bridge No. 860625).

**Description:** Painting of the steel and concrete portions of two bridges: Eastbound SR 838/Sunrise Boulevard (*Bridge No. 860625*) and Westbound SR 838/Sunrise Boulevard (*Bridge No. 860624*). For more information, contact Community Outreach Specialist Tiffani Wilshire at (954) 482-4190 or [Tiffani@Valerin-Group.com](mailto:Tiffani@Valerin-Group.com).

**Cost/Completion:** \$874,745 / Fall 2019

#### **16.All Electronic Tolling (AET) Phase 5A from I-595 to s/o Lantana Road**

##### **Traffic Impact:**

- **Northbound and Southbound Florida's Turnpike between south of Commercial Boulevard and south of Sawgrass Expressway**
  - Single and multiple lane closures, 10 p.m. to 5 a.m., Sunday, March 24 through Thursday, March 28.
- **Northbound Florida's Turnpike exit ramp to Commercial Boulevard**
  - Full ramp closure, 10 p.m. to 5 a.m., Sunday, March 24 through Thursday, March 28.
  - Detour information: Northbound Florida's Turnpike traffic wishing to access Commercial Boulevard will be directed to exit at Sunrise Boulevard (Exit 58), travel east on Sunrise Boulevard and travel north on US 441/SR 7 to access Commercial Boulevard. *\*Please note, entrance and exit ramps will not be closed at the same time.*
- **Southbound Florida's Turnpike entrance ramp from Commercial Boulevard**
  - Full ramp closure, 10 p.m. to 5 a.m., Sunday, March 24 through Thursday, March 28.
  - Detour information: Commercial Boulevard traffic wishing to enter southbound Florida's Turnpike will be directed to continue east on Commercial Boulevard to US 441/SR 7, travel south on US 441/SR 7, to Sunrise Boulevard and travel west on Sunrise Boulevard to access southbound Florida's Turnpike. *\*Please note, entrance and exit ramps will not be closed at the same time.*
- **Northbound Florida's Turnpike entrance ramp from Commercial Boulevard**
  - Full ramp closure, 10 p.m. to 5 a.m., Sunday, March 24 through Thursday, March 28.
  - Detour information: Commercial Boulevard traffic wishing to enter southbound Florida's Turnpike will be directed to continue east on Commercial Boulevard to US 441/SR 7, travel south on US 441/SR 7 to Sunrise Boulevard and travel west on Sunrise Boulevard to access southbound Florida's Turnpike. *\*Please note, entrance and exit ramps will not be closed at the same time.*
- **Northbound Sawgrass exit ramp closure to northbound Florida's Turnpike**
  - Full ramp closure, from 10:00 p.m. to 5 a.m., Sunday, March 24 through Thursday, March 28.

- Detour information: Northbound Sawgrass Expressway traffic wishing to enter northbound Florida's Turnpike will be directed to exit at Lyons Road (Exit 19), travel south on Lyons Road and travel east on Sample Road to access northbound Florida's Turnpike.
- **Northbound Florida's Turnpike exit ramps to Commercial Boulevard**
  - Single lane closures, 10 a.m. to 2 p.m., Monday, March 25 through Friday, March 30.
- **Northbound and Southbound SR 7/US 441 at various locations approaching Commercial Boulevard**
  - Single lane closures, 9 a.m. to 3:30 p.m., Monday, March 25 through Friday, March 30.
- **Eastbound and Westbound Coconut Creek Parkway between Coconut Creek Boulevard and NW 27<sup>th</sup> Avenue**
  - Single lane closures, 9 a.m. to 3:30 p.m., Monday, March 25 through Friday, March 30.
- **Eastbound and Westbound Sample Road between Tradewinds Park Road and NW 27<sup>th</sup> Avenue**
  - Single lane closures, 9 a.m. to 3:30 p.m., Monday, March 25 through Friday, March 30. *\*Please note, this closure will not affect the entrance or exit ramps.*
- **Eastbound and Westbound Atlantic Boulevard in the vicinity of Florida's Turnpike**
  - Single lane closures, 9 a.m. to 3:30 p.m., Monday, March 25 through Friday, March 30. *\*Please note, this closure will not affect the entrance or exit ramps.*
- **Eastbound Atlantic Boulevard in the vicinity of Florida's Turnpike**
  - Single lane closures, 9 p.m. to 5 a.m., Monday, March 25 through Thursday, March

*\*Please note, this closure will not affect the entrance or exit ramps.*

**Description:** Work consists of providing all labor, materials, equipment, and incidentals necessary to continue with the complete conversion of the Turnpike Mainline to an All Electronic Toll (AET) collection system. The overall AET conversion scope includes: milling and resurfacing, base work, drainage improvements, curb & gutter, lighting, highway signing, guardrail, MSE walls, toll facilities and other incidental construction on SR 91 (Turnpike Mainline) from I-595 (MP 54) to South of Lantana Toll Plaza (MP 88) for 34 miles in Broward and Palm Beach Counties. Construction to begin in Summer 2018 through Summer 2020.

**Cost / Completion:** \$20.4 million. / Summer 2020

### **17. Turnpike & Sunrise Boulevard (Exit 58) Interchange Modifications**

- **Florida's Turnpike northbound and southbound between Sunrise Boulevard (Exit 58) and Broward Boulevard**, double lane closures, 10 p.m. to 5 a.m., Sunday, March 24th thru Thursday, March 28th. A third lane in each direction may close beginning at 11 p.m. All lanes will reopen by 5 a.m.

- **The southbound entrance ramp from Sunrise Boulevard to Florida’s Turnpike will be closed from 11 p.m. to 5 a.m. on Sunday, March 24<sup>th</sup> thru Tuesday, March 26<sup>th</sup>.** This closure to accommodate a traffic shift on the Access Road.
  - DETOUR – Motorists will be directed to travel east on Sunrise Boulevard to SR 7/US 441, then travel south to the westbound ramp to I-595 and follow the signs to access southbound Turnpike.
  - As an alternate to the above detour, motorists should be aware that the new AET Southbound Entrance ramp from Eastbound Sunrise Blvd. will be open and can be used to access Southbound Turnpike.
- **Florida’s Turnpike northbound exit ramp to Sunrise Boulevard West (Exit 58B) will be closed nightly from 11 p.m. to 5 a.m., on Sunday, March 24<sup>th</sup> thru Tuesday, March 26<sup>th</sup>.** This closure to accommodate a traffic shift on the Access Road.
  - DETOUR – Motorists will be directed to exit at Commercial Boulevard (Exit 62), continue east to SR 7/US 441, and continue south to Sunrise Boulevard. As an alternate route, motorists familiar with the area can exit at Griffin Road or I-595, continue east to SR 7/US 441, and continue north to access Sunrise Boulevard.
- **Florida’s Turnpike southbound exit ramp to Sunrise Boulevard (Exit 58) will be closed nightly from 11 p.m. to 5 a.m. on Sunday, March 24<sup>th</sup> thru Tuesday, March 26<sup>th</sup>.** This closure to accommodate a traffic shift on the Access Road.
  - DETOUR – Motorists will be directed south to exit at I-595 East and continue to SR 7/US 441 North, and continue north to access Sunrise Boulevard.
- **Sunrise Boulevard eastbound and westbound between NW 47<sup>th</sup> Avenue and NW 56<sup>th</sup> Avenue,** a single lane in each direction closed nightly between 7 p.m. to 6 a.m., and a second lane may close in each direction beginning at 10 p.m. to 6:00 a.m., Sunday, March 24<sup>th</sup> through Thursday, March 28<sup>th</sup>; Also, Single lane closures daily between 9 a.m. to 4 p.m., Monday, March 25<sup>th</sup> through Friday, March 29<sup>th</sup>.

**Description:** Florida’s Turnpike is modifying and improving the interchange with Sunrise Boulevard and implementing All-Electronic Tolling at the interchange. It is anticipated that the project will cost \$50 million and work will continue through late 2019. For more information, contact Fiorella Teodista at (954) 934-1130 or [Fiorella.Teodista@dot.state.fl.us](mailto:Fiorella.Teodista@dot.state.fl.us).

**Cost/Completion:** \$50 million / Late 2019

## **Southeast Broward**

### **18.Hollywood Boulevard Complete Streets Project in Hollywood from east of City Hall Circle to Dixie Highway**

**Traffic Impact:**

- Westbound Hollywood Boulevard east of 24 Avenue to City Hall Circle has been shifted north.
- **Westbound Hollywood Boulevard from 22 Avenue to 24 Avenue will be shifted north on Friday, March 29.**

**Description:** The improvements under this contract include removing old asphalt, resurfacing the roadway, adding decorative lighting, widening sidewalks and adding

decorative pattern, upgrading existing pedestrian signals to countdown timers, constructing new median with parallel parking, replacing the existing water main and connections at various cross streets, and upgrading signs and pavement markings to reflect the new roadway configuration as follows: two lanes in each direction throughout the entire corridor, a four-foot bike lane in each direction separated by a two-foot buffer throughout the entire corridor. For more information, contact Community Outreach Specialist Rebecca Guerrero at (954)218-2304 or [rguerrero@corradino.com](mailto:rguerrero@corradino.com).

**Cost/Completion:** \$7,667,258.35 /fall 2019

### **19.A1A Improvements Project from Sheridan Street to Monroe Street in Hollywood**

#### **Traffic Impact:**

- Intermittent lane shifts may occur from Hollywood Boulevard to Sheridan Street only a few blocks at a time, Monday through Friday between 7 a.m. and 5 p.m.

**Description:** Improvements under this project include removing old asphalt and resurfacing the roadway, widening sidewalks and upgrading ramps to meet ADA requirements, replacing drainage structures and installing flap gates, removing, narrowing, and /or upgrading medians and curb and gutter, adding 4-foot bike lanes from Monroe Street to Arizona Street, adding sharrows (share the road pavement markings) from Arizona Street to Sheridan Street, upgrading and installing new pedestrian signals, and minor signalization and street light improvements. For more information, contact Community Outreach Specialist Rebecca Guerrero at (954)218-2304 or [rguerrero@corradino.com](mailto:rguerrero@corradino.com).

**Cost/Completion:** \$9,366,292.09 / summer 2019

### **20.Mobility Improvements Project in Pembroke Pines and Hollywood**

#### **Traffic Impact:**

- The right-turn lane from southbound Flamingo Road onto westbound Pembroke road is temporarily closed for the installation of sidewalks.
- One eastbound lane of Hollywood Boulevard from Presidential/Academy Circle to South Park Road is permanently closed for drainage installation.
- Two lanes in each direction of S 35 Street at Hollywood Boulevard will be closed overnight, Sunday through Friday between 9 p.m. and 5:30 a.m. for the installation of lighting and signal conduit.
- The left turn lane just west of SW 136 Avenue from eastbound Pines Boulevard will be temporarily closed through March for widening operations.
- The outside eastbound lane on Pines Boulevard just west of Grand Palm Avenue will be temporarily closed through March for widening operations.

**Description:** Improvements under this contract consist of upgrading pedestrian signals and modifying crosswalks and pedestrian ramps to meet ADA requirements, modifying drainage structures and lighting, minor widening, installing steel sheet pile wall and guardrail, and resurfacing existing roadway where associated with pedestrian improvement, extending the length of turn lanes, widening, resurfacing, and restriping roadway to add bike lanes in both directions, upgrading pedestrian ramps and crosswalks. For more information, contact Community Outreach Specialist Rebecca Guerrero at (954)218-2304 or [rguerrero@corradino.com](mailto:rguerrero@corradino.com).

**Cost/Completion:** \$2.3 million/ summer 2019

**21.SR 858/Hallandale Beach Boulevard over the ICWW Bridge Maintenance Project**

• **Project Starts Early April**

**Description:** Improvements under this contract consist of Paint steel portions of the two bridges; eastbound SR 858/Hallandale Beach Boulevard (bridge no. 860618) and westbound SR 858/Hallandale Beach Boulevard (bridge no. 860619) For more information, contact Community Outreach Specialist Rebecca Guerrero at (954)218-2304 or [rguerrero@corradino.com](mailto:rguerrero@corradino.com).

**Cost/Completion:** \$1.6 million/ early 2020

**Southwest Broward**

**22.SR 7 / US 441 Improvements from SW 25<sup>th</sup> Street to Fillmore Street in West Park, Miramar, and Hollywood**

**Traffic Impact:**

- One lane in each direction of SR-7 from SW 25 Street to Fillmore Street will be intermittently closed Monday through Saturday between 9 a.m. and 4 p.m.

**Description:** The improvements under this contract include adding one through lane in each direction for a total of six lanes with left turn lanes separated by raised medians; constructing new storm sewer system and retention ponds; installing new water and sewer lines; constructing bus bays at current bus stop locations; constructing curbs and gutters; adding or replacing sidewalks with ADA compliant ramps on both sides of the road; upgrading existing signalized intersections with mast arms and adding pedestrian countdown timers at Pembroke Road, Washington Street, and Hollywood Boulevard; improving street lighting along the corridor by installing new lighting system along the west side of SR 7 / US 441; adding Intelligent Transportation System components including digital message signs and traffic monitoring cameras, and resurfacing the roadway. For more information, contact Community Outreach Specialist Rebecca Guerrero at (954)218-2304 or [rguerrero@corradino.com](mailto:rguerrero@corradino.com).

**Cost/Completion:** \$30.7 million / spring 2019

**23.SR 7 / US 441 Improvements Project from Fillmore Street to south of Stirling Road in Hollywood and the Seminole Indian Reservation**

**Traffic Impact:**

- One lane in each direction of SR-7 from Fillmore Street to south of Stirling Road may be closed intermittently Sunday through Thursday evenings and weekends between 10 p.m. and 5 a.m.

**Description:** Project improvements include adding one through lane in each direction for a total of six lanes with left turn lanes separated by raised medians, constructing new storm sewer system and retention ponds, installing new water and sewer lines, constructing bus bays at current bus stop locations, constructing curbs and gutters, adding or replacing sidewalks with ADA compliant ramps on both sides of the road, upgrading existing signalized intersections with mast arms and add pedestrian countdown timers at Johnson Street, Taft Street, and Sheridan Street, installing new signalized intersection and pedestrian

countdown timers at Fillmore Street, improving street lighting along the corridor by installing new lighting system along the west side of SR 7/US 441, adding Intelligent Transportation System components including digital message signs and traffic monitoring cameras, and resurfacing the roadway. For more information, contact Community Outreach Specialist Rebecca Guerrero at (954)218-2304 or [rguerrero@corradino.com](mailto:rguerrero@corradino.com).  
**Cost/Completion:** \$29.6 million / spring 2019

#### **24.Hallandale Beach Boulevard Improvements from SR 7 to Lake Shore Drive in Pembroke Park and West Park**

**Traffic Impact:**

- All lanes open through March.

**Description:** The improvements under this contract include adding new drainage along project corridor, removing old asphalt and resurfacing the roadway within project limits, installing new traffic signal mast arms and pedestrian countdown timers at SW 56th Avenue and SW 40th Avenue, and installing 4-foot bike lanes throughout the project limits. For more information, contact Community Outreach Specialist Rebecca Guerrero at (954)218-2304 or [rguerrero@corradino.com](mailto:rguerrero@corradino.com).

**Cost/Completion:** \$6.6 million / spring 2019.

#### **25.Hollywood Gardens West Sidewalk Improvements Project in Hollywood**

**Traffic Impact:**

- No lane closures are anticipated for this project.

**Description:** The improvements under this contract include updating striping on the existing roadway to provide up to 7-foot bike lanes in each direction on Columbus Parkway and Glenn Parkway from south of Johnson Street to south of Tyler Street, adding sharrow pavement markings (share the road arrows) on N 58 Avenue from Johnson Street to Hollywood Boulevard, Lincoln Street and Polk Street from SR 7 to N 56 Avenue and Taft Street from N 20 Avenue to N 14 Avenue, constructing new sidewalks and repairing damaged sidewalks, modifying and adding drainage structures and regrading swale areas, relocating mailboxes and fences, and removing trees as needed to accommodate the proposed improvements and installing light poles and signs throughout the project limits. For more information, contact Community Outreach Specialist Rebecca Guerrero at (954)218-2304 or [rguerrero@corradino.com](mailto:rguerrero@corradino.com).

**Cost/Completion:** \$2,654,817.48 / summer 2019

#### **26.Davie Road Park and Ride Lot Improvements in Davie**

**Traffic Impact:**

- The park and ride open to commuters.

**Description:** The improvements under this contract include adding 101 additional parking spaces for a total of 206 spaces, including 7 disabled spaces, improving lighting within the existing Park and Ride facility, installing ITS components for an Intelligent Parking System, including a dynamic message sign on eastbound SR 84 approaching Davie Road that will indicate the number of available spaces, improving sidewalk, drainage and driveways, relocating bus shelters and bus shelter pads, installing detectable warning surfaces and vehicle detection system, and upgrading signing and pavement markings. For more



information, contact Community Outreach Specialist Rebecca Guerrero at (954)218-2304 or [rguerrero@corradino.com](mailto:rguerrero@corradino.com) or visit <http://www.broward.org/BCT/Pages/DavieParkAndRide.aspx>.

**Cost/Completion:** \$1,075,026.33 / spring 2019

### **27.I-75 / I-595 Interchange Landscaping Improvements Project**

#### **Traffic Impact:**

- All lanes open through March.

**Description:** The improvements under this contract include installing a temporary irrigation system, constructing retaining walls of various heights and lengths that will serve as elevated planters, and installing plants throughout the interchange including several species of palms and shade trees. For more information, contact Community Outreach Specialist Rebecca Guerrero at (954)218-2304 or [rguerrero@corradino.com](mailto:rguerrero@corradino.com)

**Cost/Completion:** \$4.9 million / fall 2019

## **Maintenance & Permit Projects:**

### **28.95 Express Phase 3C**

- For more information about this project, please contact Andrea Pacini, community outreach specialist at 954-299-6561 or [apacini@corradino.com](mailto:apacini@corradino.com)

### **29.Signal Improvements in Fort Lauderdale**

- One lane in each direction of Sunrise Boulevard at NE 10 Avenue will be closed Monday, through Friday between 9 a.m. and 3 p.m.
- For more information about this work, please contact FDOT Project Administrator Tim Butler at Tim Butler (954) 868-7232 or [Timothy.Butler@dot.state.fl.us](mailto:Timothy.Butler@dot.state.fl.us).

### **30.Green Bike Lane Striping Installation Along Hillsboro Boulevard**

- One lane in each direction of Hillsboro Boulevard from Military Trail to US-1 may be closed Monday through Friday between 9 a.m. and 4 p.m.
- For more information about this work, please contact FDOT Community Outreach Specialist, Rebecca Guerrero at 954-218-2304 or [Rguerrero@corradino.com](mailto:Rguerrero@corradino.com)

### **31.A1A/Hillsboro Mile in Hillsboro Beach**

- A1A is closed to ALL TRAFFIC north of the Hillsboro Inlet Bridge between 1045 Hillsboro Mile and 1051/1050 Hillsboro Mile in Hillsboro Beach for a Broward County Sanitary Sewer Improvement Project. Also, A1A is reduced to one lane of traffic from approximately 1189 to approximately 1172, and from approximately 1039 Hillsboro Mile to approximately 1045 Hillsboro Mile and from approximately 1051/1050 Hillsboro Mile to approximately 1085 Hillsboro Mile. A1A through traffic must avoid this area by using US 1/Federal Highway by way of the NE 14th Street Intracoastal Waterway (ICWW) Bridge to the south and Hillsboro Boulevard (ICWW) Bridge to the north. For further information about this project, please contact Project Staff, by phone at 877-223-8235, email at [hillsboromilesewer@broward.org](mailto:hillsboromilesewer@broward.org), or via website [www.Hillsboromilesewerinfo.com](http://www.Hillsboromilesewerinfo.com).

### **32. Utility Installation on Griffin Road**

- One lane in each direction between SW 62 Avenue and SW 55 Avenue will be closed Monday through Friday, May 31 between 9 a.m. and 3:30 p.m.
- For more information about this work, please contact Bill Yopp at 305-345-4003 or [Bill@Downrite.com](mailto:Bill@Downrite.com).

### **33. Broward County Waste Water Meter Replacement Project**

- One northbound lane of Powerline Road from Copans Road to NW 31 Street will be closed Monday through Friday between 9 a.m. to 3:30 p.m. until July 29.
- For more information about this work, please contact Intercounty Engineering, Inc. representative, Juan Castillo at 954-299-6822 or [Jcastillo@intercountyengineering.com](mailto:Jcastillo@intercountyengineering.com).

### **34. Sewer Main Installation in Miramar**

- One eastbound lane of Pembroke Road from SW 64 Avenue to SW 66 Avenue will be closed overnight Sunday, March 3 through Friday, April 19 between 9 p.m. and 5 a.m.
- For more information about this work please contact Reynolds Construction, LLC, Juan Ramirez at 561-385-4745 or [juan.ramirez@reynoldscon.com](mailto:juan.ramirez@reynoldscon.com).

### **35. Milling, Resurfacing and Striping Operations in Pompano Beach**

- One northbound lane of SR-A1A from NE 8 Court to NE 7 Place will be closed Monday, March 11 through Monday, April 8 between 9 a.m. and 3:30 p.m.
- For more information about this work, please contact Ismael Jamie at 305-676-1858 or [ismaeljr@solutionconstruction.net](mailto:ismaeljr@solutionconstruction.net).

### **36. Mast Arm Upgrade in Fort Lauderdale**

- One lane in each direction of A1A at Terramar Street will be closed Monday through Friday between 10 a.m. and 5 p.m. beginning April 8.
- For more information about this work, please contact FDOT Community Outreach Specialist, Rebecca Guerrero at 954-218-2304 or [Rguerrero@corradino.com](mailto:Rguerrero@corradino.com)

### **37. Utility Installation in Fort Lauderdale**

- One southbound lane of SE 6 Avenue from SE 1 Street to Las Olas Boulevard will be closed Friday, March 22 through Friday, May 3 between 9 a.m. and 3:30 p.m.
- For more information about this work, please contact Jonatan Carranza at 786-502-7446 or [Jonatan.carranza@mastec.com](mailto:Jonatan.carranza@mastec.com).

### **38. Utility Installation in Coconut Creek**

- One lane in each direction of Atlantic Boulevard from Rock Island Road to Banks Road will be closed Monday, March 25 through Friday, March 29 between 9 p.m. and 5 a.m.
- For more information about this work, please contact Comcast representative, Sherell McKay, at 754-221-1314 or [Sherell\\_mckay2@comcast.com](mailto:Sherell_mckay2@comcast.com).

### **39. Gas Line Installation in Plantation**

- Two southbound lanes on University Drive at Peters Road will be continuously closed for 24 hours from Sunday, March 24 through Monday, March 25.
- For more information about this work, please contact Andre Finch at 305-970-1800 or [Alfinch@Tecoenergy.com](mailto:Alfinch@Tecoenergy.com).

### **40. Utility Installation in Deerfield Beach**

- One lane in each direction of US-1 from Hillsboro Boulevard to SE 16 Street will be closed overnight Sunday, March 24 through Friday, March 29 between 9 p.m. and 5 a.m.
- For more information about this work, please contact Comcast representative, Sherell McKay, at 754-221-1314 or [Sherell\\_mckay2@comcast.com](mailto:Sherell_mckay2@comcast.com).

### **41. Striping Operations on I-75**

- Two northbound lanes of I-75 over Weston Road will be closed overnight Thursday, March 28 between 9 p.m. and 5 a.m.
- For more information about this work, please contact Miguel Sosa at 954-295-0125.

### **42. Utility Installation in Dania Beach**

- One northbound lane of US-1 from Cleveland Street to SE 7 Street will be closed Monday through Thursday, March 28 between 9 a.m. and 3 p.m.
- For more information about this work, please contact Essentia Inc. representative, JoAnne Taylor, at 336-548-5514 or [Joanne.taylor@essentia-inc.com](mailto:Joanne.taylor@essentia-inc.com).

**43. Bridge # (860466/860467) Sunrise Blvd over the Intracoastal Waterway:** Monday, March 25 between 9:00am - 3:30pm, eastbound or westbound as needed for snooper work. Loop Ram @ Eller Dr. to US-1: 10:00am - 3:00pm, southbound shoulder work with Flagger.

1. Bridge # (860466/860467) Sunrise Blvd over the Intracoastal Waterway: Tuesday, March 26 between 9:00am – 3:30pm, eastbound or westbound as needed for snooper work.
2. Bridge # (860466/860467) Sunrise Blvd over the Intracoastal Waterway: Wednesday, March 27 between 9:00am – 3:30pm, eastbound or westbound as needed for snooper work.
3. Bridge # (860466/860467) Sunrise Blvd over the Intracoastal Waterway: Thursday, March 28 between 9:00am – 3:30pm, eastbound or westbound as needed for snooper work.

## **FPL NOTIFICATIONS**

### **Florida Power and Light Improvements in Deerfield Beach**

- One southbound lane of S federal Hwy from SE 10th Street to NE 48th Street will be closed Monday through Friday between 9 a.m. and 4

p.m.

For more information about this work, please contact Area Wide Protective field supervisor Shanika Shorter at (561) 302-0948 or [SShorter@awptraffics.com](mailto:SShorter@awptraffics.com).

(Please reference FPL WR# 7736807 Pike)

03/25/2019 – 03/28/2019

### **Florida Power and Light Improvement in Deerfield Beach**

- One Southbound Lane of South Federal Highway From N.E 33<sup>rd</sup> Street to NE 27<sup>th</sup> court will be closed Monday – Friday between 9am – 4pm.

- For More Information about this work, please contact Area Wide Protective Field Supervisor Shanika Shorter at 561-302-0948 or [SShorter@Awptraffics.com](mailto:SShorter@Awptraffics.com).

(Please Reference FPL WR 7982115 Pike Electric)

03/25/2019 – 03/28/2019

### **Florida Power and Light Improvements in Deerfield Beach**

- One westbound lane of W Hillsboro Blvd from SW 3<sup>rd</sup> Avenue to SW 12<sup>th</sup> Avenue will be closed Monday through Friday between 9 a.m. and 4

p.m.

For more information about this work, please contact Area Wide Protective field supervisor Shanika Shorter at (561) 302-0948 or [SShorter@awptraffics.com](mailto:SShorter@awptraffics.com).

(Please reference FPL WR# 8190700 Pike)

03/25/2019 – 03/28/2019

### **Florida Power and Light Improvements in Hillsboro beach**

- One northbound Lane on South West 34<sup>th</sup> Ave will be closed Monday through Thursday between 9 a.m. and 4

p.m.

For more information about this work, please contact Area Wide Protective field supervisor Shanika Shorter at (561) 302-0948 or [SShorter@awptraffics.com](mailto:SShorter@awptraffics.com).

(Please reference FPL WR#7661061 FPL)

03/25/2019 – 03/28/2019

### **Florida Power and Light Improvements in Pembroke Pines**

- One Southbound lane of Pine Boulevard from SW 160<sup>th</sup> Ave to I-75 will be closed Monday through Thursday between 9 a.m. and 4

p.m.

For more information about this work, please contact Area Wide Protective field supervisor Shanika Shorter at (561) 302-0948 or [SShorter@awptraffics.com](mailto:SShorter@awptraffics.com).

(Please reference FPL WR# 6298803 Pike)

03/25/2019 – 03/28/2019

### **Florida Power and Light Improvements in Miramar**

- One southbound of N University Drive from Pines Blvd to Pembroke Road will be closed Sunday through Thursday between 9 a.m. and 4

p.m.

For more information about this work, please contact Area Wide Protective field supervisor Shanika Shorter at (561) 302-0948 or [SShorter@awptraffic.com](mailto:SShorter@awptraffic.com).  
(Please reference FPL WR#8425779 Pike)

03/25/2019 – 03/28/2019

#### **Florida Power and Light Improvements in Hollywood**

- One southbound lane of N Ocean Dr (A1A) from Coolidge St to Michigan St will be closed Monday through Friday between 9 a.m. and 4 p.m.

For more information about this work, please contact Area Wide Protective field supervisor Shanika Shorter at (561) 302-0948 or [SShorter@awptraffic.com](mailto:SShorter@awptraffic.com).  
(Please reference FPL WR# 8465600 Pike)

03/25/2019 – 03/28/2019

#### **Florida Power and Light Improvements Pompano Beach**

- One southbound lane of Federal Highway from SE 10th Street to SE 15th Street will be closed Monday through Friday between 9 a.m. and 4 p.m.

- Two southbound lanes of Federal Highway from SE 10th Street to SE 15th Street will be closed Sunday through Thursday between 9 p.m. and 5 a.m.

- For more information about this work, please contact Area Wide Protective field supervisor Shanika Shorter at (561) 302-0948 or [Sshorter@awptraffic.com](mailto:Sshorter@awptraffic.com).

(Please reference FPL WR#7257048 Pike)

03/25/2019 – 03/28/2019

#### **Florida Power and Light Improvements in East Dania Beach Blvd**

- One Eastbound lane on East Dania Beach Blvd and Gulfstream Road will be closed Monday – Friday between 9 a.m – 4p.m

- For more information about this work, please contact Area Wide Protective field supervisor Shanika Shorter at (561) 302-0948 or [Sshorter@awptraffic.com](mailto:Sshorter@awptraffic.com).

(Please reference FPL WR# 8018007 VOLT POWER)

03/25/2019 – 03/28/2019

#### **Florida Power and Light Improvements in Pompano Beach**

- One southbound lane of US 1 from SE 4th Street to SE 9th Street will be closed Monday through Friday between 9 a.m. and 4 p.m.

- One southbound lane of US 1 from SE 4th Street to SE 9th Street will be closed Sunday through Thursday between 9 p.m. and 5 a.m.

- For more information about this work, please contact Area Wide Protective field supervisor Shanika Shorter at (561) 302-0948 or [Sshorter@awptraffic.com](mailto:Sshorter@awptraffic.com).

(Please reference FPL WR#7067559 UG Infratech) - FDOT Permit No. 2016-H-491-365

03/25/2019 – 03/28/2019

#### **Florida Power and Light Improvement in Fort Lauderdale**

- One Southbound Lane on Powerline Rd will be closed Monday through Thursday Between 9pm – 5am.

- For more information about this work, please contact Area Wide Protective field supervisor Shanika Shorter at (561) 302-0948 or [SShorter@awptraffic.com](mailto:SShorter@awptraffic.com).
- (Person of contact Norvert/Jodi Viking Power 561-248-7077)

[03/25/2019 – 03/28/2019](#)

#### **Florida Power and Light Improvements in Lauderhill**

One southbound right lane along N University Drive vicinity of W Oakland Park Blvd will be closed 9am to 4pm Monday– Friday

For more information about this work, please contact All American Barricades Field Supervisor Janet Campana at (561) 632-1441 or [Janet@barricades.com](mailto:Janet@barricades.com)  
(Please Reference FPL WR#8520693 Volt Power)

**03/25/2019-03/29/2019**

#### **Florida Power and Light Improvements in Fort Lauderdale**

One northbound right lane will be closed along Powerline Road Between W Atlantic Blvd and Copans Road

9am to 4pm Monday – Friday

For more information about this work, please contact All American Barricades Field Supervisor Janet Campana at (561) 632-1441 or [Janet@barricades.com](mailto:Janet@barricades.com)  
(Please Reference FPL WR#7147450 Volt Power)

**03/25/2019-03/29/2019**

#### **Florida Power and Light Improvements in Oakland Park**

one west bound right lane will be closed along W Oakland Park Blvd from NW 31 St to NW 35<sup>th</sup> St will be closed

9am – 4pm Monday - Friday

For more information about this work, please contact All American Barricades Field Supervisor Janet Campana at (561) 632-1441 or [Janet@barricades.com](mailto:Janet@barricades.com)  
(Please Reference FPL WR#8562007 Volt Power)

**03/18/2019-3/22/2019**

#### **Florida Power and Light Improvements in Davie**

One southbound and northbound lanes will be closed along Red Road From Monarch Lakes Blvd to Pines Blvd Sunday – Thursday

9pm- 5am

For more information about this work, please contact All American Barricades Field Supervisor Janet Campana at (561) 632-1441 or [Janet@barricades.com](mailto:Janet@barricades.com)  
(Please Reference FPL WR#8456715 Volt Power)

**03/25/2019-03/29/2019**

#### **Florida Power and Light Improvements in Sunrise**

One southbound right lane will be closed at N University Drive At W Oakland Park Blvd 9am to 4pm Monday – Friday

For more information about this work, please contact All American Barricades Field Supervisor Janet Campana at (561) 632-1441 or [Janet@barricades.com](mailto:Janet@barricades.com)

(Please Reference FPL WR#7733083 Volt Power)  
**03/18/2019-3/22/2019**

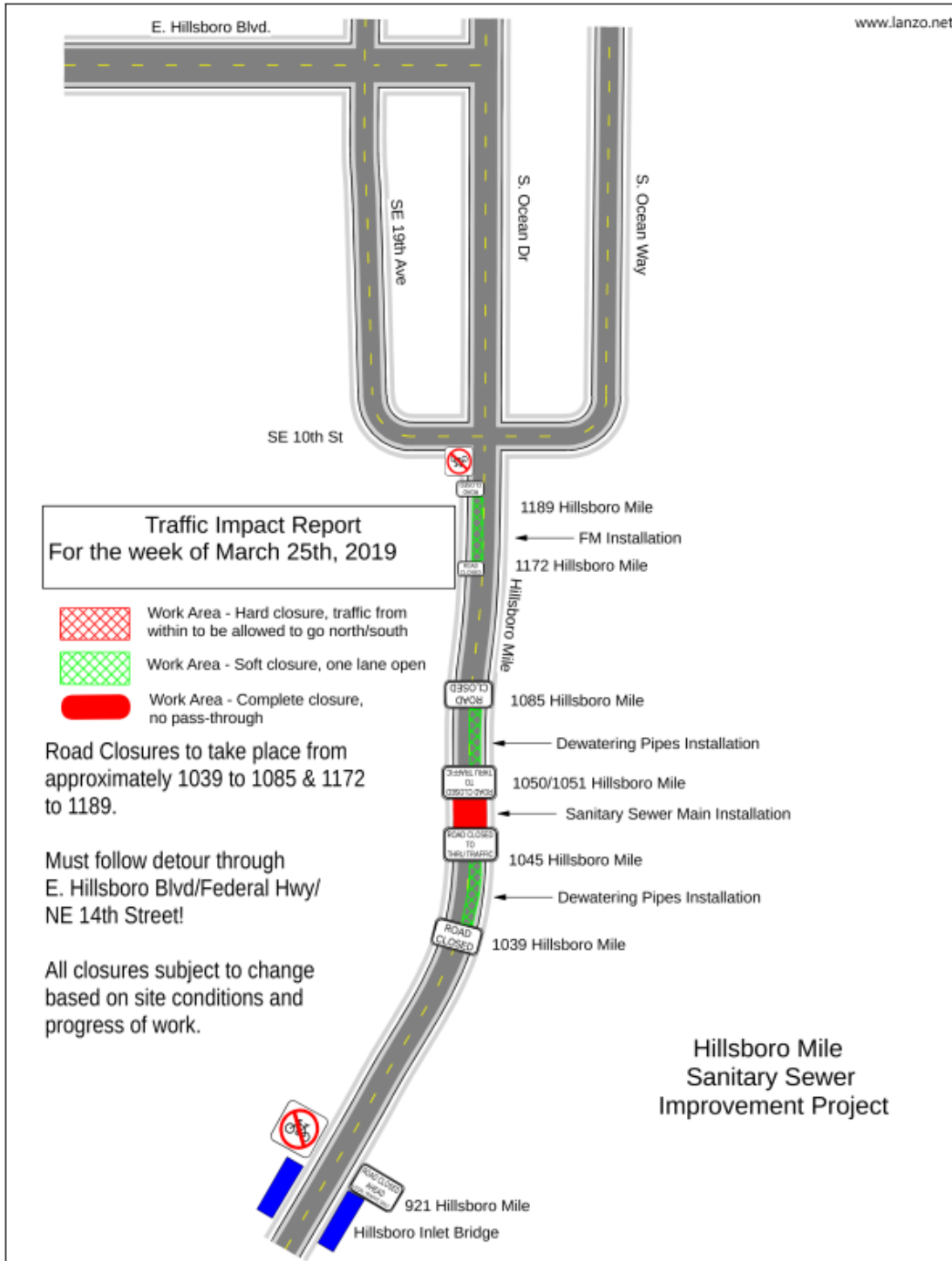

---