

PROPOSED NORTH ELEVATION

SCALE: 3/16" = 1'-0"

NOTE: PROPOSED FRONT PORCH ADDITION DOES NOT BLOCK OR INTERFERE WITH ANY MEANS OF EGRESS OPENINGS ON THE EXISTING RESIDENCE.

HATCH SCHEDULE

HATCH PATTERN INDICATES PROPOSED CONG. 5-TILE STRUCTURE

HATCH PATTERN INDICATES EXISTING STRUCTURE

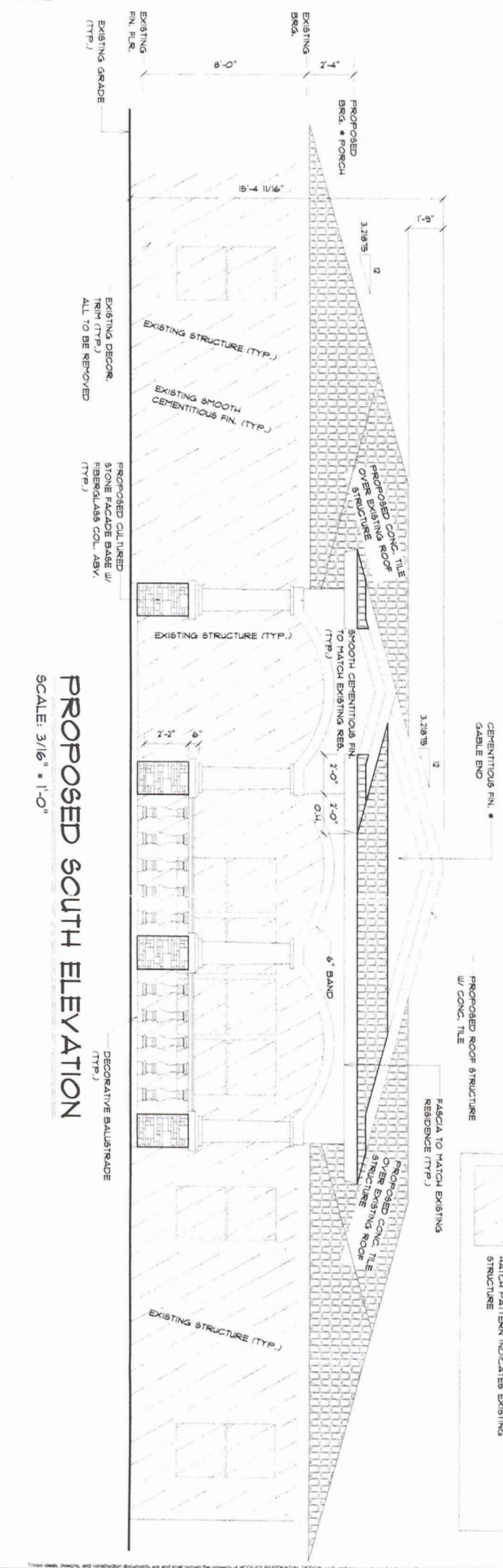

PROPOSED SOUTH ELEVATION

SCALE: 3/16" = 1'-0"

HRB
Hodges Residential Design, LLC

P.O. BOX 2379
MAYESDALE, FL 32775
PHONE: (352) 588-1000
LEVON@HODGESRD.COM
WWW.HODGESRD.COM

PROJECT DATE: 01/01/09
DRAWN BY: MAY 05, 2009
LEYON L. HODGES
HRD PROJECT ID #: HRD-09-0001
PROJECT SITE - LOCATION: 1038 LINCOLN STREET
PROJECT SITE - CITY, COUNTY, STATE: HOLLYWOOD, BROWARD COUNTY, FLORIDA
DRAWING STATUS: HISTORIC SOCIETY REVIEW SET

PROJECT: CUSTOM ADDITION FOR: PAOLO & ROSARIA NAPOLI

TRUSS COMPANY: STOKK BUILDING SUPPLY, 3367 ALL AMERICAN BLVD., ORLANDO, FL 32810 (407) 291-2641

PROJECT CONTRACTOR: OWNER/BUILDER PROJECT

ENGINEER OF RECORD: WILLIAM F. STURANCE, P.E. FLORIDA PROFESSIONAL ENGINEER # 2190 JUNIEN GARDEN, FLORIDA 32817 (407) 654-8733

DESIGN COMMENCEMENT DATE:

ALL SCALE, FOOTING, FOUNDATION, TRUSS, ROOFING, AND INTERIOR FINISHES ARE TO BE SHOWN IN THESE DRAWINGS UNLESS OTHERWISE NOTED. CONTRACTOR SHALL VERIFY ALL DIMENSIONS AND CONDITIONS OF THE JOB AND ACCEPT RESPONSIBILITY FOR ANY DISCREPANCIES. CONTRACTOR SHALL BE RESPONSIBLE FOR OBTAINING ALL NECESSARY PERMITS AND APPROVALS FROM THE APPLICABLE AGENCIES. ALL DIMENSIONS AND SPECIFICATIONS SHOWN ON THESE DRAWINGS SHALL BE GOVERNED BY THE PROJECT SPECIFICATIONS AND THE CONTRACT DOCUMENTS. THE CONTRACTOR SHALL BE RESPONSIBLE FOR VERIFYING THE EXISTING CONDITIONS AND FOR OBTAINING ALL NECESSARY PERMITS AND APPROVALS FROM THE APPLICABLE AGENCIES. THE CONTRACTOR SHALL BE RESPONSIBLE FOR OBTAINING ALL NECESSARY PERMITS AND APPROVALS FROM THE APPLICABLE AGENCIES. THE CONTRACTOR SHALL BE RESPONSIBLE FOR OBTAINING ALL NECESSARY PERMITS AND APPROVALS FROM THE APPLICABLE AGENCIES.

PAGE NUMBER: 1 OF 4

11