

EXISTING WEST (SIDE) ELEVATION

1/8" = 1'-0"
 1/4" = 3'-0"
 1/2" = 6'-0"
 1" = 12'-0"

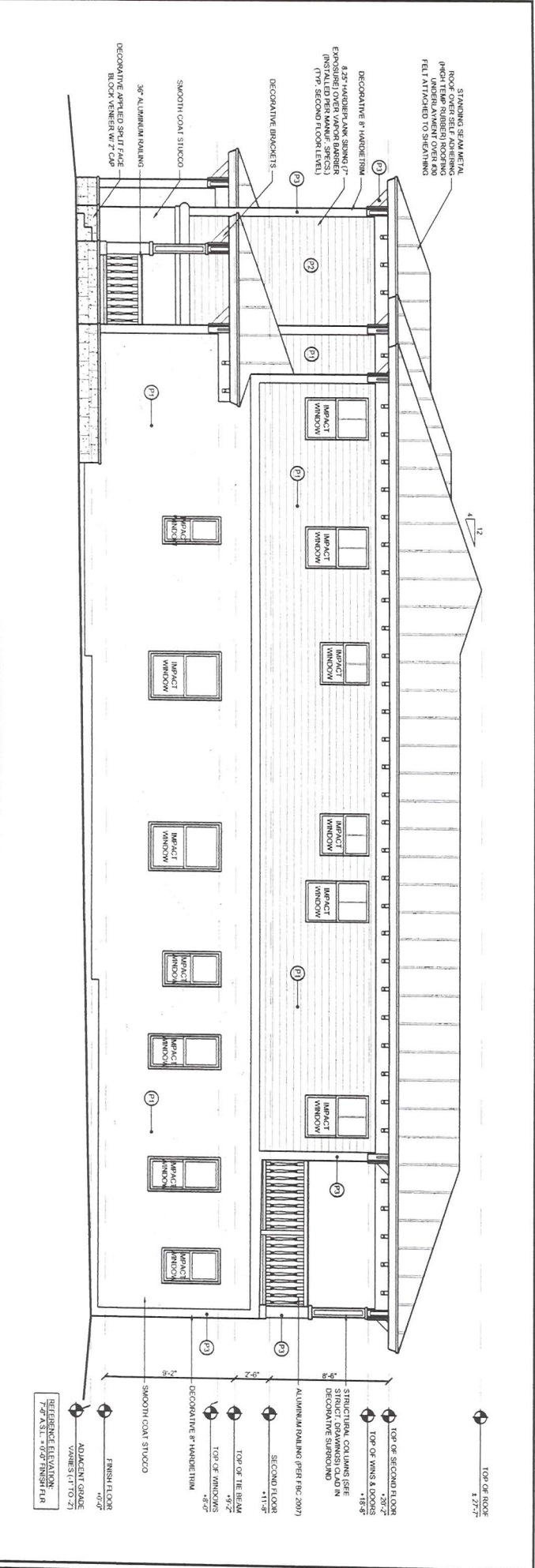

PROPOSED WEST (SIDE) ELEVATION

1/8" = 1'-0"
 1/4" = 3'-0"
 1/2" = 6'-0"
 1" = 12'-0"

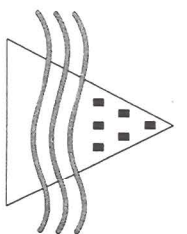

James M. Hollingsworth P.A.
 Architect - AR# 0013919

2208 N.E. 29th Street
 Fort Lauderdale, Florida 33305
 Phone: 954.630.1398
 Fax: 954.630.1399

Project Name:
Cohen Residence - Addition and Remodel to an Existing Single Family Residence

952 Lincoln Street
 Hollywood, Florida 33019

Seal

James M. Hollingsworth

02/10

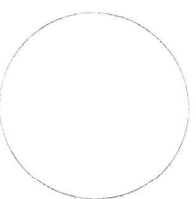

Sheet Title
EXTERIOR ELEVATIONS

Sheet #

A-4.3