

EXISTING EAST (SIDE) ELEVATION

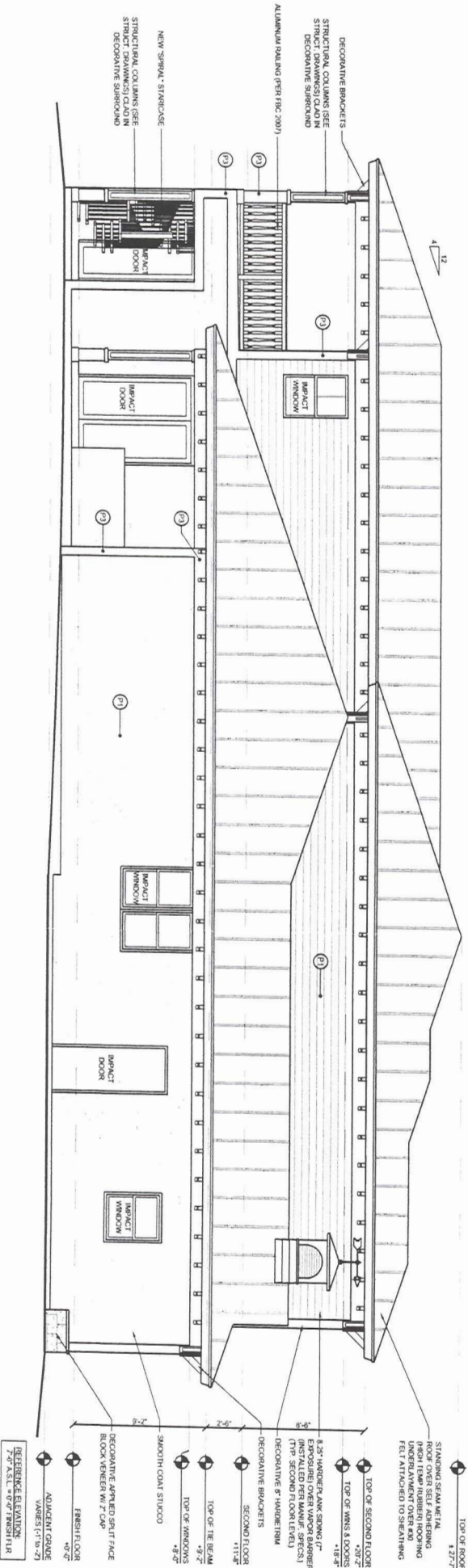

PROPOSED EAST (SIDE) ELEVATION

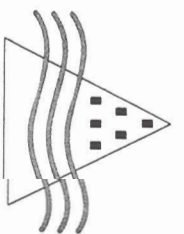

James M. Hollingsworth P.A.,  
 Architect - AR# 0013919  
 2208 N.E. 28th Street  
 Fort Lauderdale, Florida 33305  
 Phone: 954.630.1399  
 Fax: 954.630.1399

Project Name:  
**Cohen Residence - Addition and  
 Remodel to an Existing Single  
 Family Residence**

952 Lincoln Street  
 Hollywood, Florida 33019

Seal  
 James M. Hollingsworth  
 6/20/19

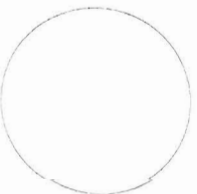

Sheet Title  
**EXTERIOR  
 ELEVATIONS**

Sheet #

**A-4.4**