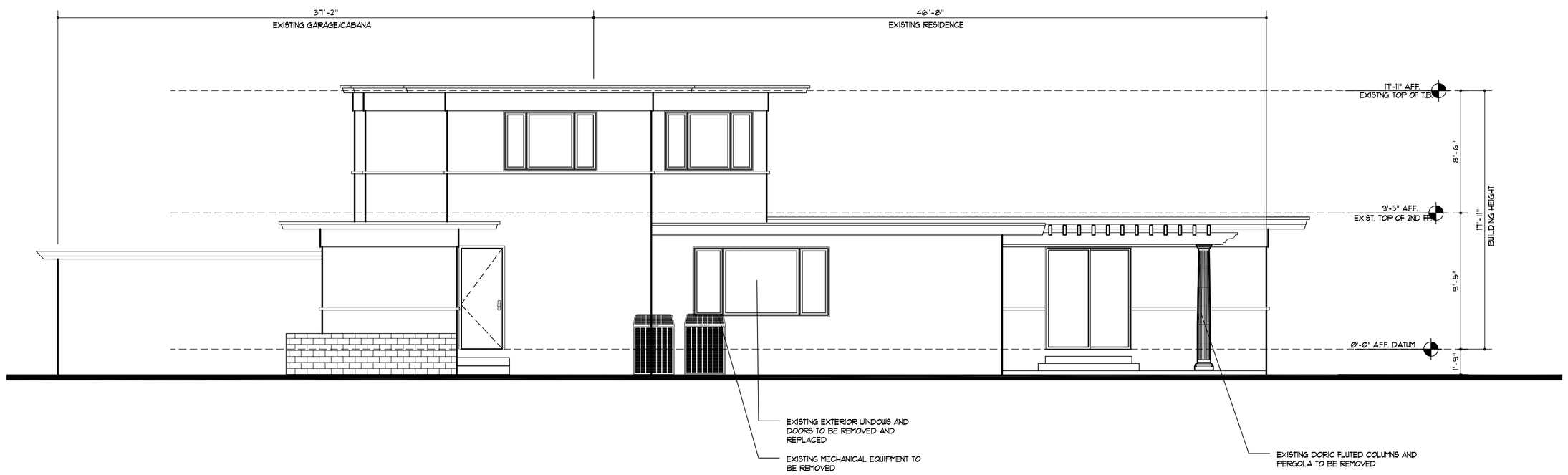

1 EXISTING SIDE ELEVATION (WEST)
SCALE = 3/16" = 1'-0"

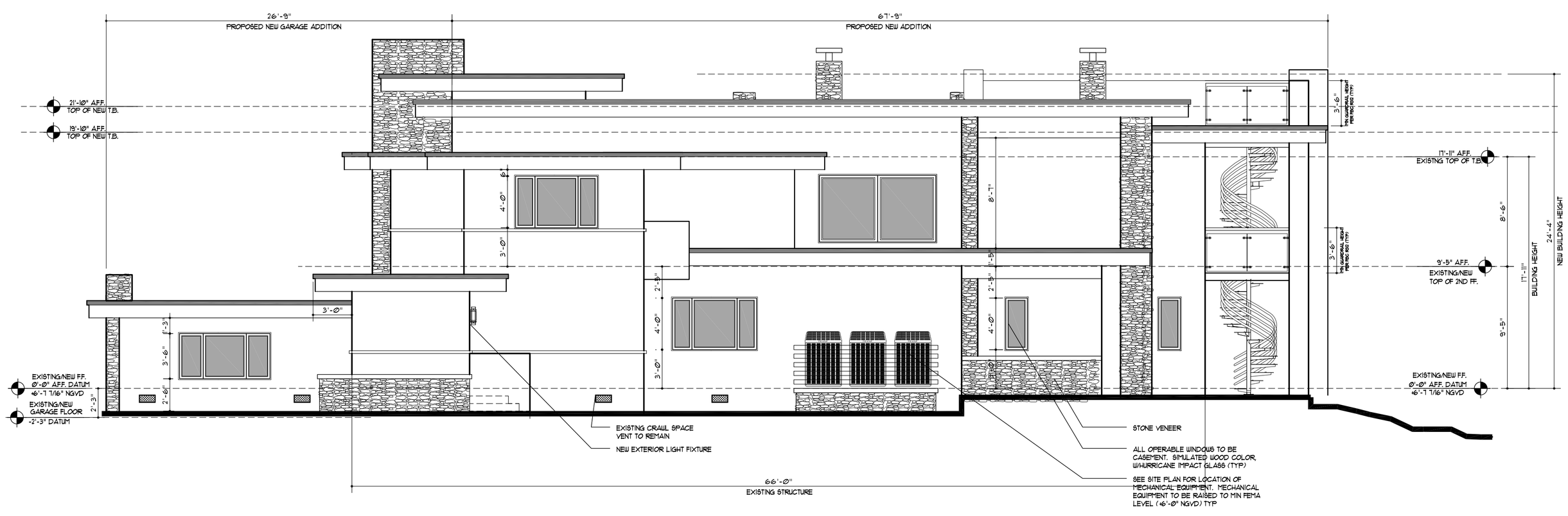

2 NEW SIDE ELEVATION (WEST)
SCALE = 3/16" = 1'-0"

NOTE:
ALL WORK TO BE DONE IN ACCORDANCE W/THE 2007 FLORIDA BUILDING CODE AND 2009 AMENDMENTS (TYP)

GREEN TECHNOLOGIES WILL BE UTILIZED WHEREVER POSSIBLE INCLUDING BUT, NOT LIMITED TO, ENERGY STAR APPLIANCES, TANKLESS HEATERS, UPGRADED WINDOWS, MECHANICAL SYSTEMS AND INSULATION, LOW FLOW WATER EFFICIENT FIXTURES, ENERGY EFFICIENT LIGHTING, LOW V.O.C. PAINTS.

3 NOTES

IN-SITE DESIGN GROUP INC
1609 RODMAN STREET
HOLLYWOOD, FLORIDA 33020
AA26001758
954 921 5333
FAX 954 921 6769
PROJECT COORDINATOR:
ANNIE CARRUTHERS
CGC 1511058
ARCHITECT
SAMUEL R. UCCELLO

SEAL
STATE OF FLORIDA LICENSE No AR-0015997

THESE DESIGNS AND DRAWINGS ARE THE COPYRIGHTED PROPERTY OF IN-SITE DESIGN GROUP, INC. AND MAY NOT BE REPRODUCED EXCEPT WITH SPECIFIC WRITTEN CONSENT OF THE COMPANY. THE CONTACTOR MUST CHECK AND VERIFY ALL DIMENSIONS OF THE JOB AND BE RESPONSIBLE FOR SAME. REPORTING ANY DISCREPANCIES TO THE ARCHITECT BEFORE COMMENCEMENT OF WORK. DRAWINGS ARE NOT TO BE SCALED.

PROJECT:
SULLIVAN RESIDENCE

ADDRESS:
1128 N. NORTHLAKE DR.
HOLLYWOOD, FL 33019

DISTRIBUTION
APRIL-16-2010
HISTORIC BOARD
SUBMITTAL
PETITION NO: 10-C-17

REVISIONS

Date Of Issue
APRIL-15-10

ELEVATIONS
A-3