

KEY NOTES:

- ◆ SPANISH TILE
- ◆ WOOD FASCIA COLOR TO BE SELECTED BY OWNER
- ◆ DECORATIVE WOOD BRACKET'S COLOR TO BE SELECTED BY OWNER
- ◆ STUCCO FINISH COLOR TO BE SELECTED BY OWNER
- ◆ DECORATIVE FOAM MOLDING W/ STUCCO FINISH COLOR TO BE SELECTED BY OWNER
- ◆ ALUMINUM RAILING COLOR TO BE SELECTED BY OWNER
- ◆ WOOD TRUSS/CEILING COLOR TO BE SELECTED BY OWNER
- ◆ DECORATIVE QUIONS COLOR TO BE SELECTED BY OWNER
- ◆ FOAM WINDOW FRAMES COLOR TO BE SELECTED BY OWNER
- ◆ DECORATIVE ELEMENTS COLOR TO BE SELECTED BY OWNER
- ◆ LIGHT FIXTURES G.C. TO PROVIDE SHOP OWNS
- ◆ 4'-0" WALL
- ◆ PROJECT GATE

NOTE:

1. ALL DOORS TO BE IMPACT RESISTANT.
2. ALL WINDOWS TO BE IMPACT RESISTANT.

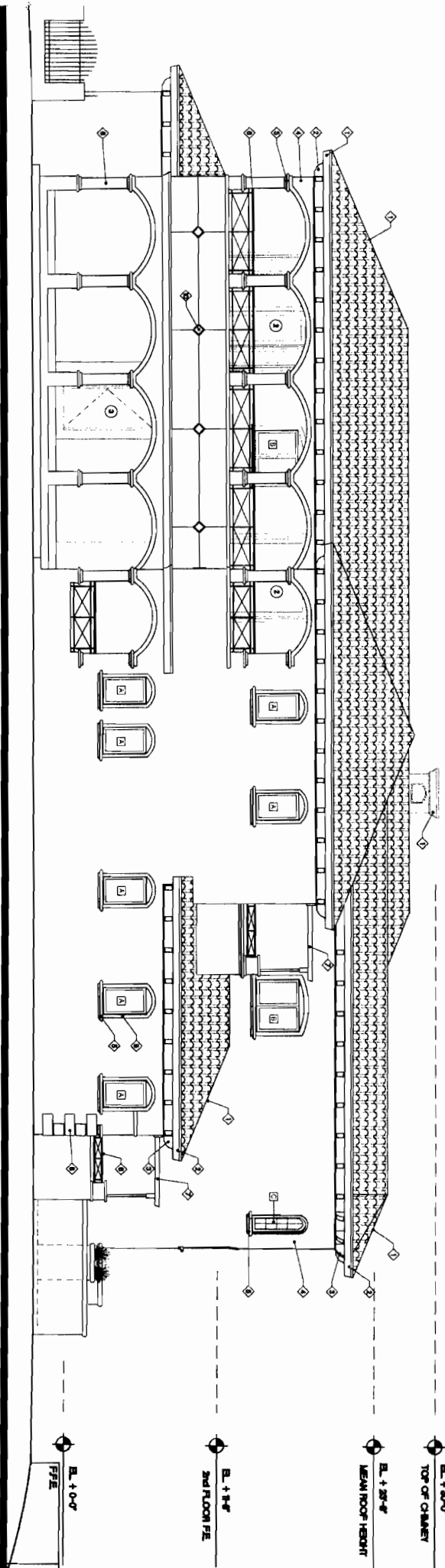

NORTH ELEVATION

SCALE: 1/4" = 1'-0"

EAST ELEVATION

SCALE: 1/4" = 1'-0"

Rev	Date	Drawn By	Checked By
1	08/15/2013	W	W
2	08/20/2013	W	W

The Tamara Peacock Company
Architects

BENRUBI RESIDENCE
1310 VAN BUREN STREET
HOLLYWOOD, FLORIDA 33015

ELEVATIONS

Sheet 7 of 12

A201