

4. REPAIRS, REFINISH AND PROTECT CONTROL APPROVAL SHEET. ALL REPAIRS AND PROTECT APPROVAL SHEET SHALL BE NOTED

- ROOFING
- WINDOW TREATMENTS
- PAINTING
- DOORS
- HANDRAILS
- FLOORING
- WALLS
- CEILING
- UNIFORMS
- LIGHTING
- MECHANICAL
- ELECTRICAL
- PLUMBING
- SANITARY
- FIRE
- SAFETY
- SECURITY
- ACCESSIBILITY
- ENVIRONMENTAL
- HISTORIC PRESERVATION
- ARCHITECTURAL
- INTERIORS
- EXTERIORS
- LANDSCAPE
- SITEWORK
- UTILITIES
- TRANSPORTATION
- TELECOMMUNICATIONS
- ENERGY
- SUSTAINABILITY
- SPECIALTIES

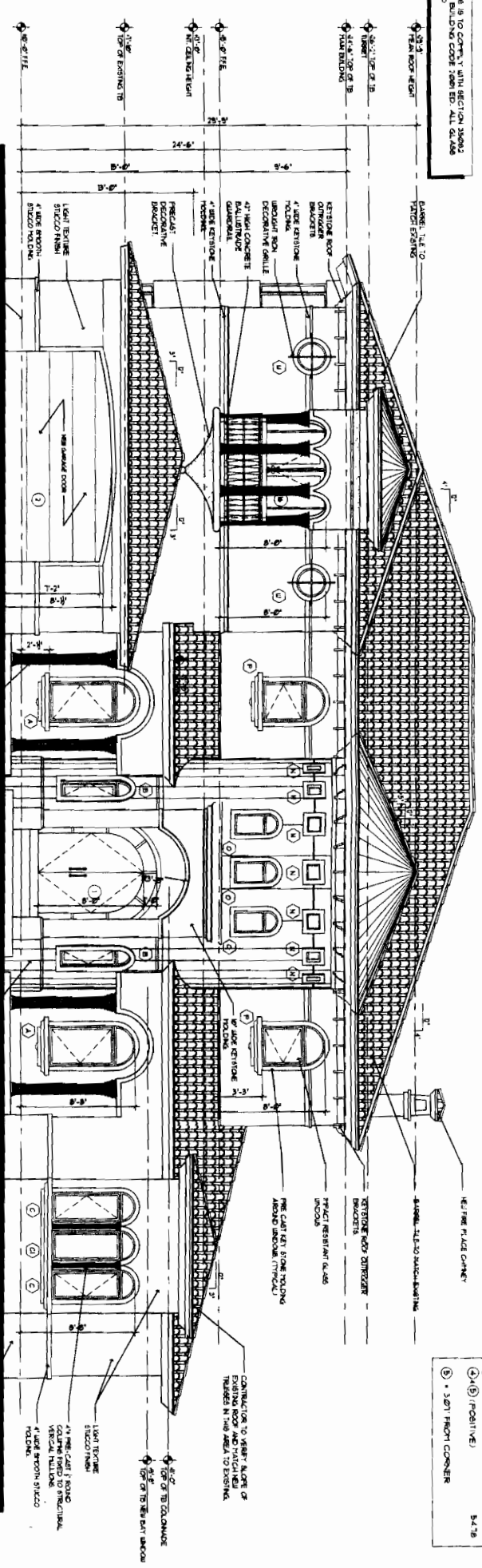

SOUTH ELEVATION

SCALE: 1/4" = 1'-0"

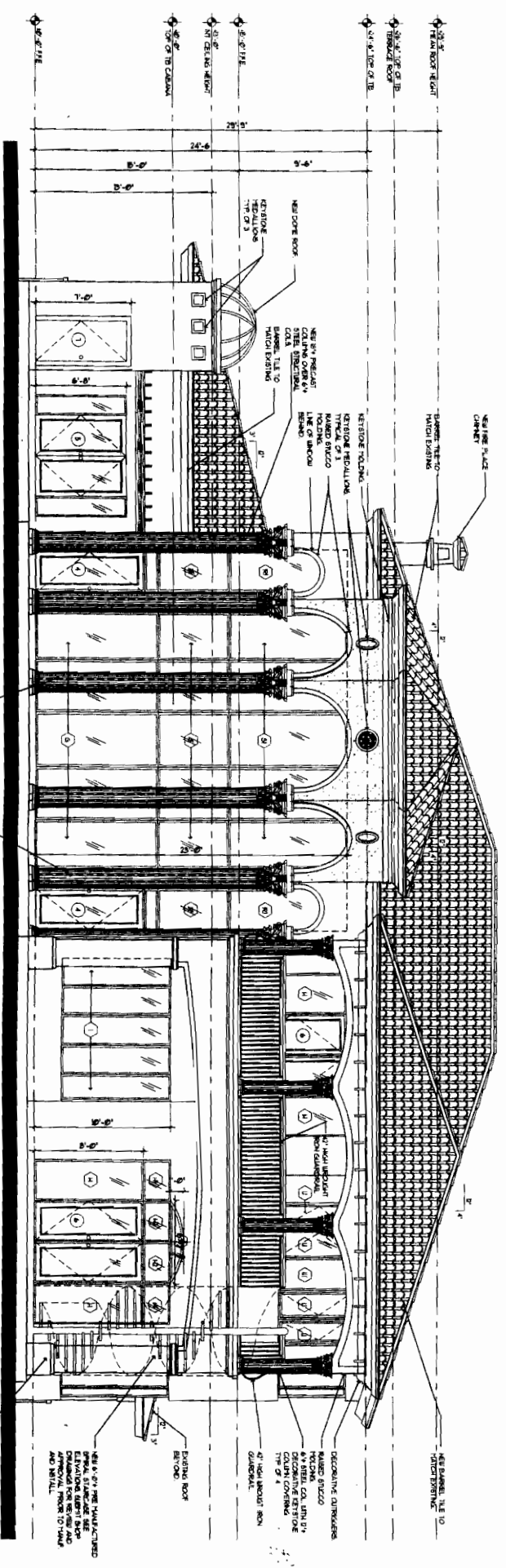

NORTH ELEVATION

SCALE: 1/4" = 1'-0"

WIND PRESSURES

① FIELD (NEGATIVE)	-6.0 psf
② CORNER (NEGATIVE)	-6.7 psf
③ (POSITIVE)	5.4 psf
④ 3.0 FT FRONT CORNER	

PROPOSED ELEVATIONS

DATE: 08-15-2011

NO.	DATE	DESCRIPTION
1	08-15-2011	AS SHOWN
2	03-01-2011	ISSUED

PROJECT NO.	1021 S. SOUTH LAKE DRIVE
CLIENT	LEVY RESIDENCE
ARCHITECT	KALPER & ASSOCIATES, INC.
DATE	08-15-2011
SCALE	AS SHOWN
PROJECT TITLE	PROPOSED ADDITION AND RENOVATION TO LEVY RESIDENCE
PROJECT ADDRESS	1021 S. SOUTH LAKE DRIVE, HOLLYWOOD, FL 33019

ELEVATIONS

PROPOSED ADDITION AND RENOVATION TO LEVY RESIDENCE
1021 S. SOUTH LAKE DRIVE
HOLLYWOOD, FL 33019

NO.	DATE	DESCRIPTION
1	08-15-2011	AS SHOWN
2	03-01-2011	ISSUED

KALPER & ASSOCIATES, INC.
ARCHITECTS
1000 N. W. 10th Ave., Suite 1000
Fort Lauderdale, FL 33304
Phone: 954.575.1111
Fax: 954.575.1112
www.kalper.com