

1 FIRST FLOOR LAYOUT
 LOT 24, BLOCK 72
 50,001
 14' ALLEY - 10' ASPHALT

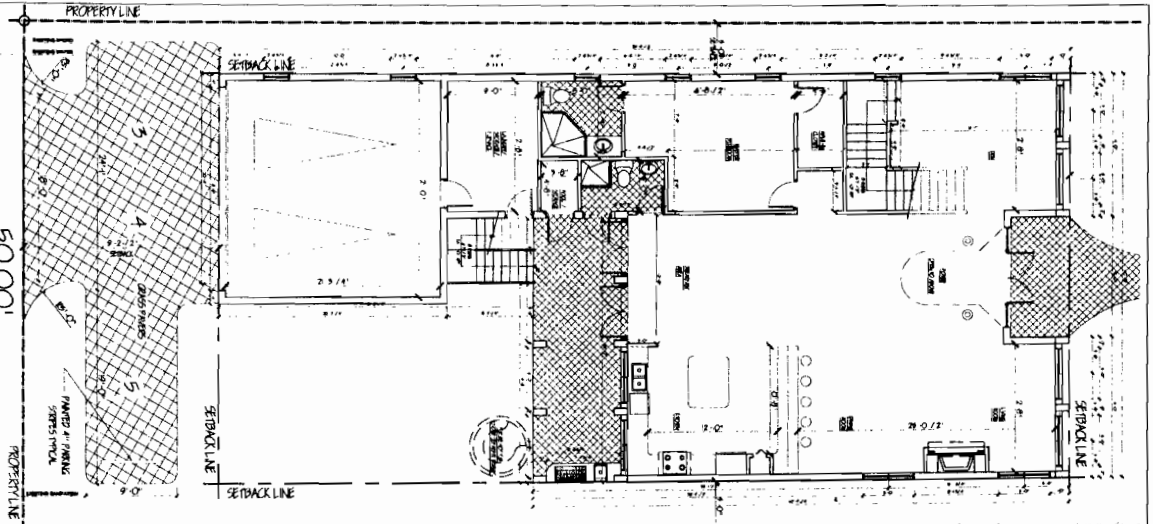

2 SECOND FLOOR LAYOUT

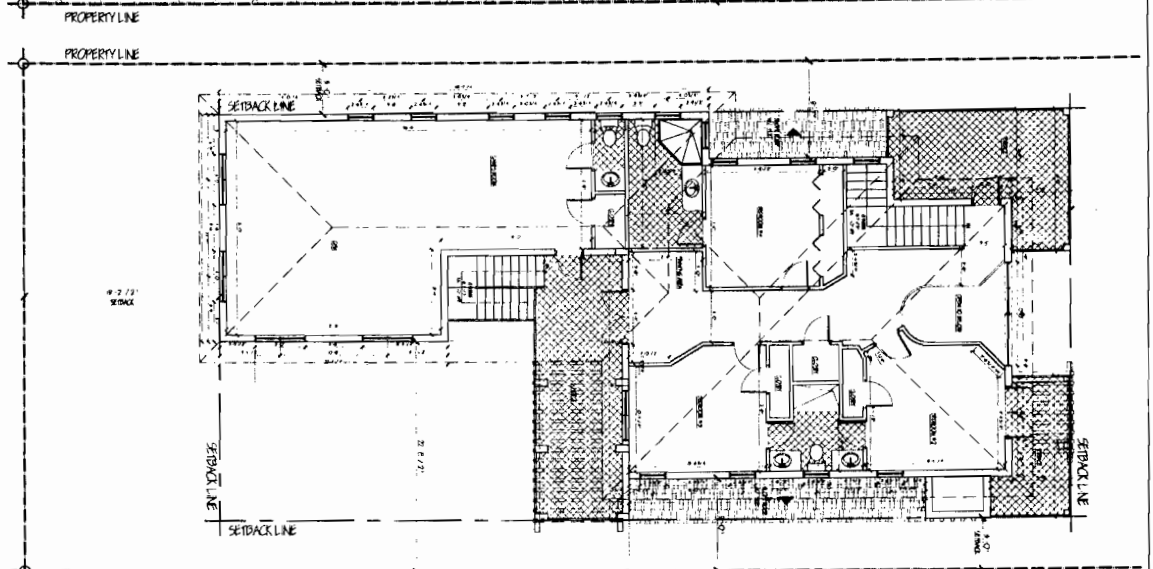

3 ROOF-TOP LAYOUT

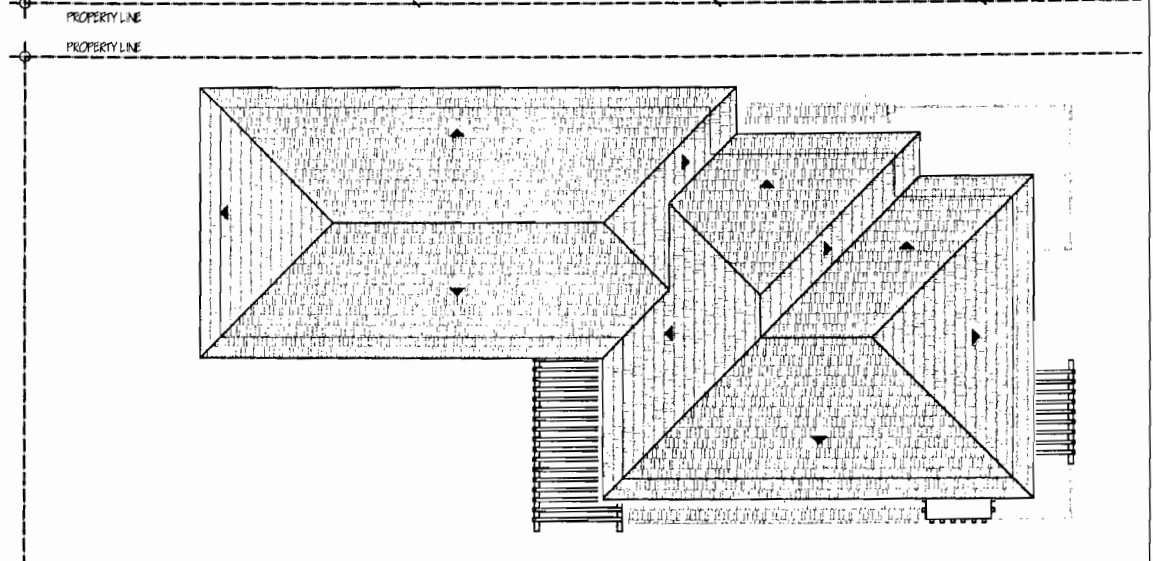

Roberto Valencia Architect, P.A.

1417 Southeast 4th Street, Fort Lauderdale, Florida 33301

• (954) 765-8445

• Fax (954) 765-9557

• License No. C-1417

1 OF 2 SHEETS	DRAWN: JZ
A-1	DESIGNED: RV
SHEET	DWG. DATE: 08.2007
	SCALE: AS SHOWN
	DATE: 08-08-04

PROJECT TITLE: PROPOSED NEW RESIDENTIAL CONSTRUCTION
RIZZARDO RESIDENCE
 822 POLK STREET
 HOLLYWOOD BEACH, FLORIDA 33019

SEAL

No drawings and specifications shall be used for construction of any project unless they are prepared by or under the direct supervision of Roberto Valencia Architect, P.A., and are not in compliance with the provisions of the Florida Building Code, P.A., or any other applicable laws and regulations. Roberto Valencia Architect, P.A., is not responsible for any errors or omissions in these drawings and specifications. The user assumes all liability for any errors or omissions in these drawings and specifications. Roberto Valencia Architect, P.A. may be held liable for any errors or omissions in these drawings and specifications. Any drawings and specifications shall be submitted to the local authority having jurisdiction for review and approval.

DATE	REVISIONS	BY