

SOUTH ELEVATION PHASE 1

SOUTH ELEVATION

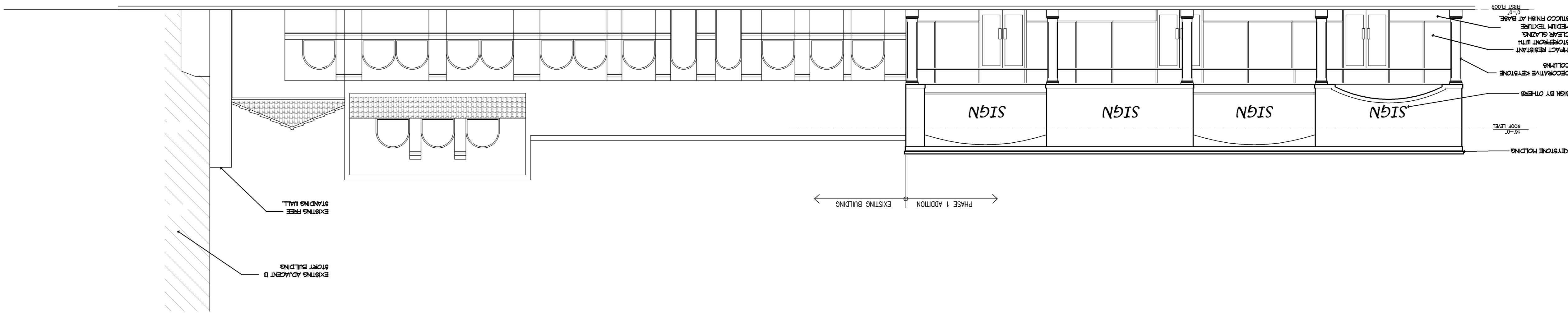

SOUTH ELEVATION PHASE 2

SOUTH ELEVATION

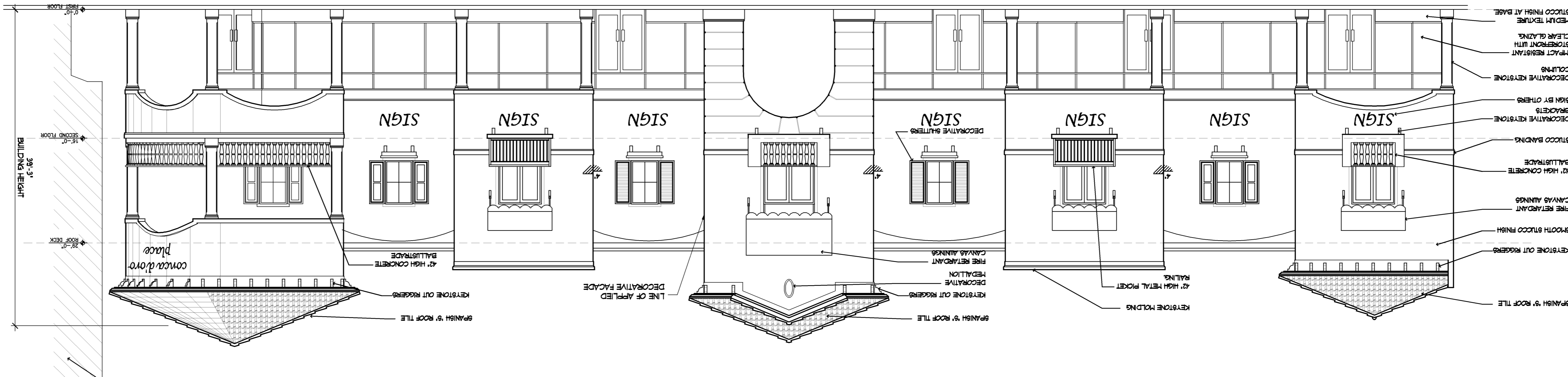

PROJECT NO.: 08168
DATE: JUNE 10, 2009
DRAWN BY: TMS
CHECKED BY: JBK

This drawing, as an instrument of service, is not to be used for any other project without the prior written consent of the architect. It is to be used only for the project and site specifically identified on the drawing.

NO.	DATE	DESCRIPTION
1	10-29-09	PRELIM TAC

REVISIONS

SHEET TITLE
PHASE ONE AND TWO
SOUTH ELEVATION

PROJECT TITLE
PROPOSED COMMERCIAL MIXED USE
1819 TYLER STREET
HOLLYWOOD FLORIDA

JOSEPH B. KALLER
FLORIDA R.L. # 0009239

SEAL

ASSOCIATES, P.A.
&
JOSEPH B. KALLER
AAA 2600122
217 Hollywood Blvd., Hollywood, Florida 33020
P (954) 920 5746; F (954) 926 2841
jkb@jbcall.com

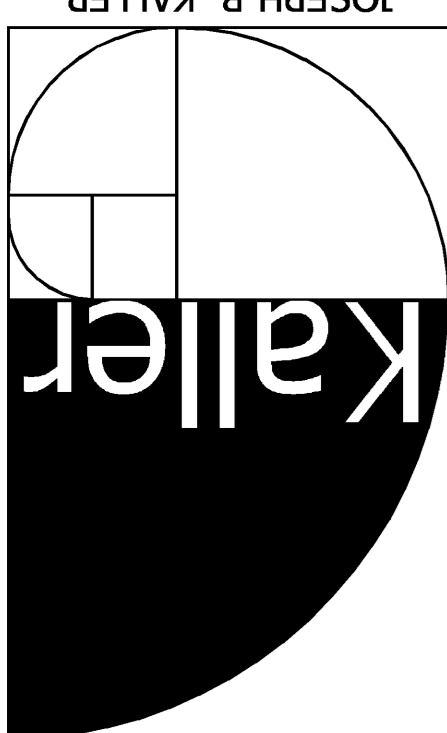

This drawing, as an instrument of service, is not to be used for any other project without the prior written consent of the architect. It is to be used only for the project and site specifically identified on the drawing.