

NORTH ELEVATION PHASE 1

NORTH ELEVATION

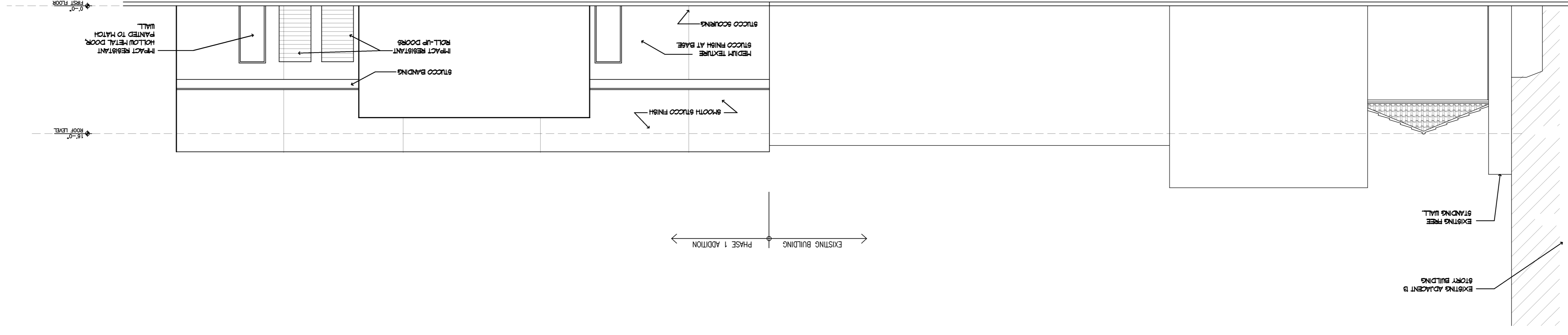

NORTH ELEVATION PHASE 2

NORTH ELEVATION

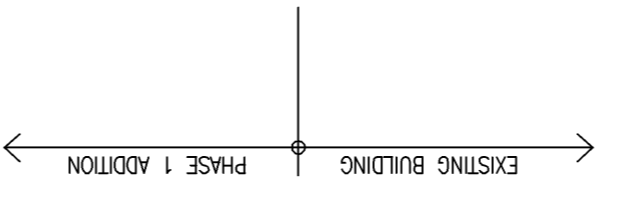
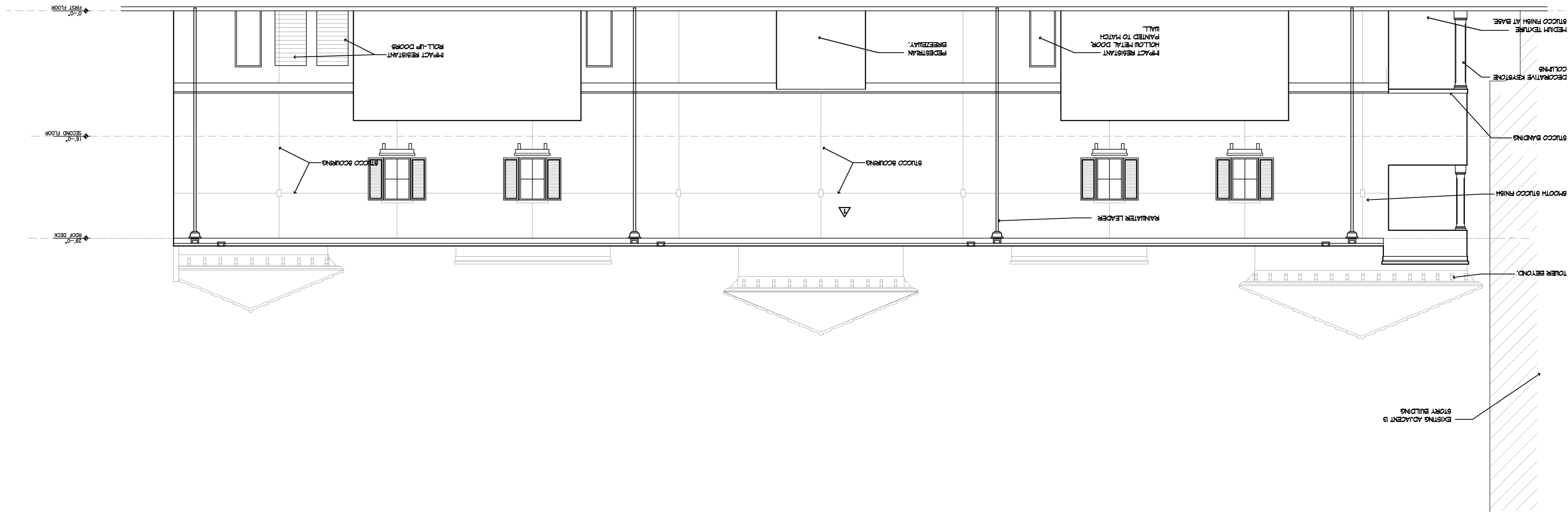

1 OF 1
A-6
SHEET
PHASE 1 & 2

PROJECT No.: 08168
DATE: JUNE 10, 2009
DRAWN BY: TMS
CHECKED BY: JBK

This drawing, as a part of a contract, is the property of the Architect and shall remain the property of the Architect and shall not be reproduced, stored in a retrieval system, or used in any way without the permission of the Architect.

No.	DATE	DESCRIPTION
1	10-29-09	PRELIM TAC

REVISIONS

SHEET TITLE
PHASE ONE AND TWO
NORTH ELEVATION

PROJECT TITLE
PROPOSED COMMERCIAL MIXED USE
1819 TYLER STREET
HOLLYWOOD FLORIDA

JOSEPH B. KALLER
FLORIDA R.L.# 0009239

SEAL

ASSOCIATES, P.A.
&
JOSEPH B. KALLER
2417 Hollywood Blvd., Hollywood, Florida 33020
Phone: (954) 926-2841 Fax: (954) 926-2841
jkb@jbskarchitect.net

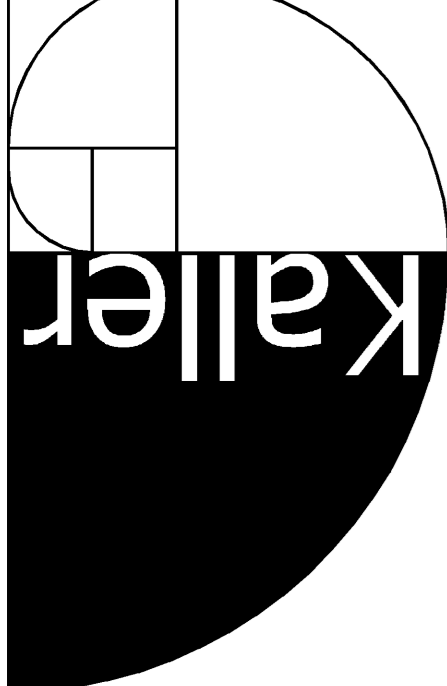

This drawing, as a part of a contract, is the property of the Architect and shall remain the property of the Architect and shall not be reproduced, stored in a retrieval system, or used in any way without the permission of the Architect.