

EAST ELEVATION PHASE 2

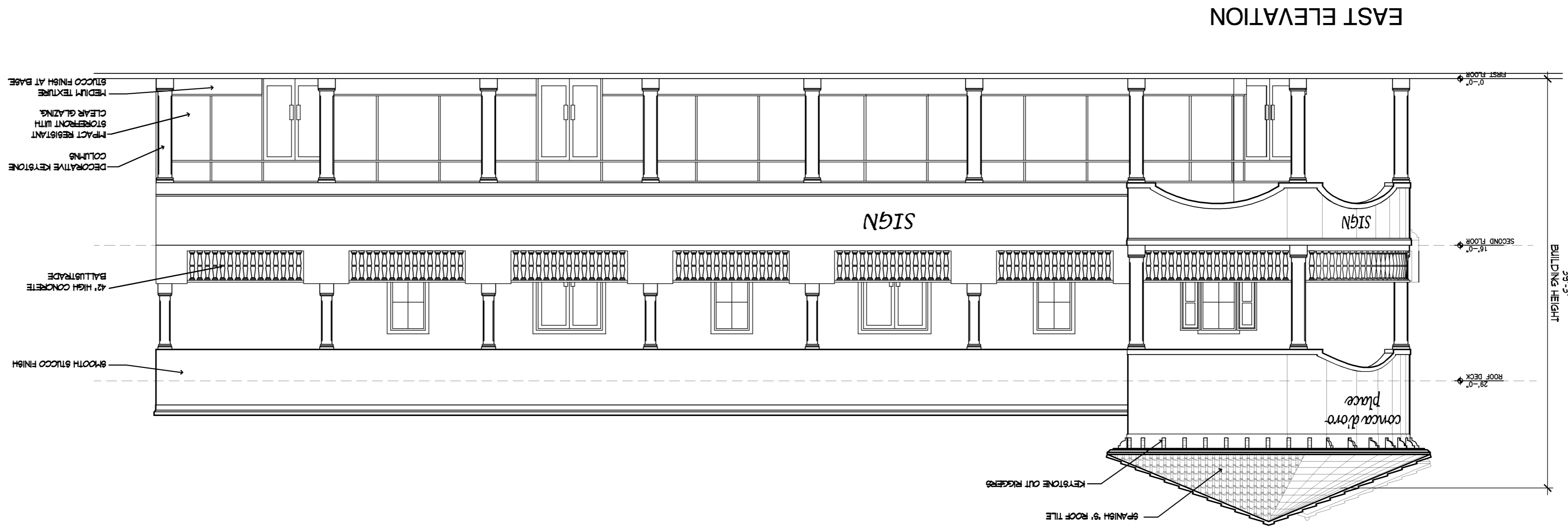

EAST ELEVATION

PROJECT No.: 08168
 DATE: JUNE 10, 2009
 DRAWN BY: TMS
 CHECKED BY: JBK

REVISIONS

| No. | DATE | DESCRIPTION |
|-----|----------|-------------|
| 1 | 10-29-09 | PRELIM TAC |

SHEET TITLE
 PHASE ONE AND TWO
 EAST ELEVATION

PROJECT TITLE
 PROPOSED COMMERCIAL MIXED USE
 1819 TYLER STREET
 HOLLYWOOD FLORIDA

JOSEPH B. KALLER
 FLORIDA P.A. # 0009239

SEAL

ASSOCIATES, P.A.
 &
 JOSEPH B. KALLER

2417 Hollywood Blvd., Hollywood, Florida 33020
 (954) 920-5746 phone - (954) 926-2841
 kbk@jbkcaller.net

This drawing is a reproduction of the original drawing. It is not to be used for any other purpose without the written permission of the architect. The architect is not responsible for any errors or omissions in this drawing. The architect is not responsible for any construction methods or materials not shown in this drawing. The architect is not responsible for any construction methods or materials not shown in this drawing.

1 OF 1
 SHEET
 PHASE 1 & 2
 A-7