SOUTH ELEVATION
DE SOTO STREET

WEST ELEVATION
A1A

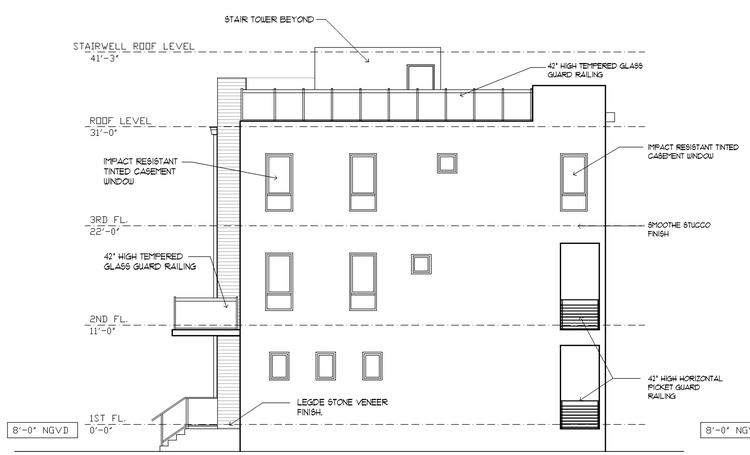

EAST ELEVATION

NORTH ELEVATION

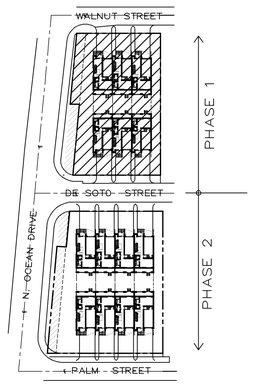

KEY PLAN

ELEVATIONS -BUILDINGS 1 AND 2

SCALE: 1/8"= 1'-0"

Kaller

JOSEPH B. KALLER + ASSOCIATES PA
AA# 26001212
2417 Hollywood Blvd. Hollywood, Florida 33020
(954) 920 5746 phone - (954) 926 2841 fax
kaller@bellsouth.net

SEAL

JOSEPH B. KALLER
FLORIDA R.A. # 0009239

PROJECT TITLE

DESOTO STREET TOWNHOMES
5811 N. OCEAN DRIVE
HOLLYWOOD, FLORIDA
-

SHEET TITLE

ELEVATIONS
PHASE 1

REVISIONS

No.	DATE	DESCRIPTION
1	10-16-09	PRELIM. TAC

This drawing, as an instrument of service, is and shall remain the property of the Architect and shall not be reproduced, published or used in any way without the permission of the Architect.

PROJECT No.: 09083B
DATE: 09-19-09
DRAWN BY: TMS
CHECKED BY: JBK

SHEET

A-2

Before that use compare sets of bidding documents in preparing bids, neither the Owner nor Architect assumes responsibility for errors or misrepresentations resulting from the use of incomplete or preliminary sets of Bidding Documents. The intent of the Contract Documents is to include all items necessary for the proper execution and completion of the work by the Contractor. The Contractor Documents are complementary, and what is required by one shall be as binding as if required by all; performance by the Contractor shall be required only to the extent consistent with the Contract Documents and reasonably inferable from them as being necessary to produce the intended results.

JOSEPH B. KALLER & ASSOCIATES, P.A., ALL RIGHTS RESERVED © 2004